NEW BEDFORD HIGH SCHOOL
3 9066 00057 0826

Crimson Log

1960

1910
NEW BEDFORD HIGH SCHOOL

A Declaration

THIS EDITION OF

Crimson Log

DEDICATED TO THE IDEALS OF DEMOCRACY

HAS BEEN COMPILED AND EDITED BY THE

CLASS OF 1960

NEW BEDFORD HIGH SCHOOL

NEW BEDFORD, MASSACHUSETTS

Foreword

Democracy is a representative government where there is equality of rights, a government by the people. Yet democracy is more than a system of government alone. It is a way of thinking, a way of acting; it is a whole way of life. In the latter sense it applies to New Bedford High School and especially to our beloved senior class. Individuals from every walk of life and from many different countries enter our school and are treated equally and according to their own merits. We see our fellow seniors, different in race, color, and creed, working together in harmony. Each student in our school represents democracy in his own way by taking his part in activities, both academic and social. There is a saying "Practice what you preach." We believe that our senior class has practiced as well as preached democracy.

We are fortunate to have spent our high school years in a community which endeavors to aid in the spread of democracy. During our senior year, our community sponsored a series of Heritage lectures, engaging several famous speakers to interpret democracy, both as a system of government and as a practical and realistic philosophy. This year, New Bedford has been chosen as a Freedom City, a real part of the democratic ideal of the United States of America.

As we, the graduating class of 1960, leave our Alma Mater and go out into the world, we know that democracy as a way of life is one that can be practiced and followed by every one of us, because we have seen and known it at New Bedford High School.

THE EDITORS

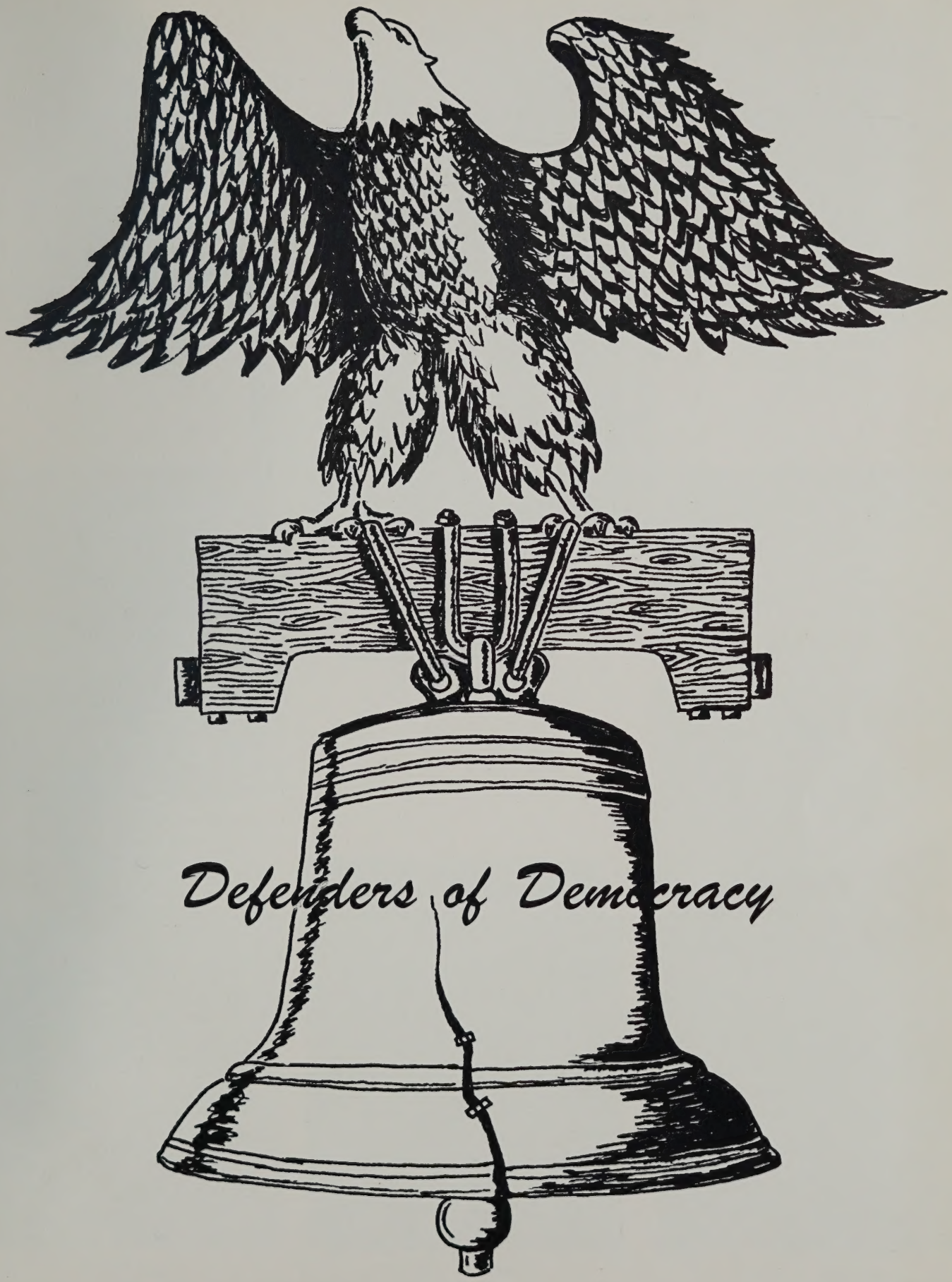
Defenders of Democracy

JOHN F. GRACIA
Principal

Administration

MELVER C. FELTON
Assistant Principal

ANNA M. BRADY
Dean of Students

CLIFTON M. SOUTHWORTH
Assistant Principal

LAURINDA C. ANDRADE
Portuguese

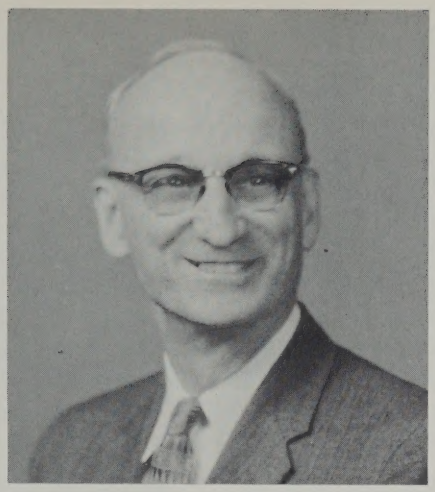

CARL F. W. BERGSTROM
Social Studies

JAMES C. COMISKEY
Business Education

ANNETTE L. DeMELLO
French

Department Heads

FAY H. NEWLAND
English

RUTH PERRY
Mathematics

MARY E. RYAN
Latin

WALKER B. TRAFTON
Science

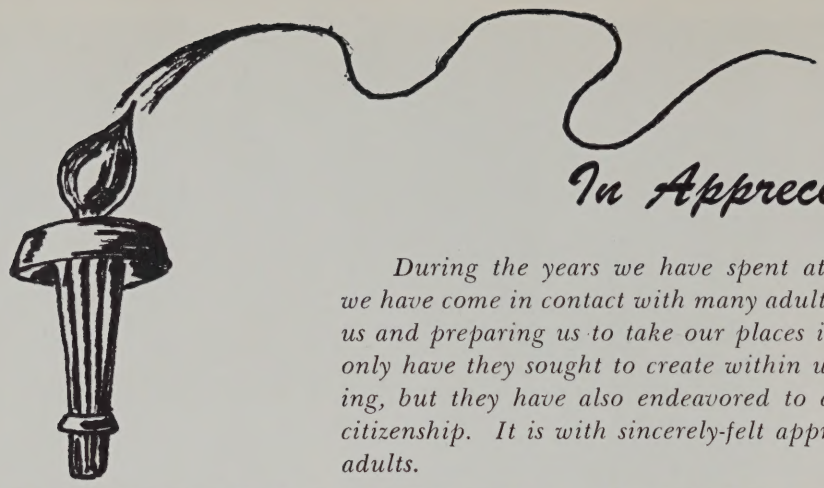

In Appreciation

During the years we have spent at New Bedford High School, we have come in contact with many adults who have helped in guiding us and preparing us to take our places in this great democracy. Not only have they sought to create within us a desire and love for learning, but they have also endeavored to develop strong character and citizenship. It is with sincerely-felt appreciation that we salute these adults.

SGT. JOHN V. ALLEN
R.O.T.C.

JULIA E. BARRY
English

PAUL R. BOISVERT
Science

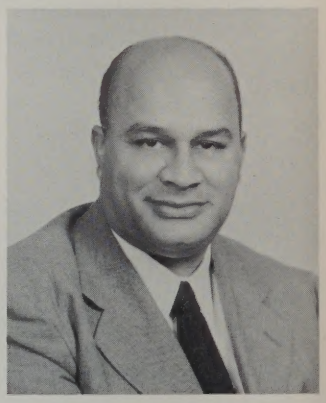

WALTER W. BONNER
English

ALBERT A. BOUCHER
Physical Education

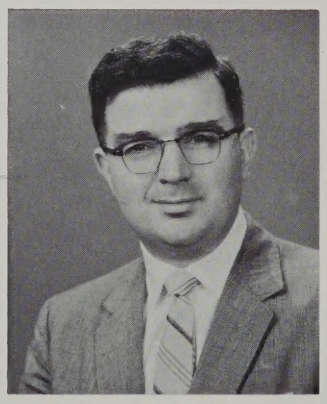

JOHN J. CALLANAN
English

THEODORE J. CALNAN
Science

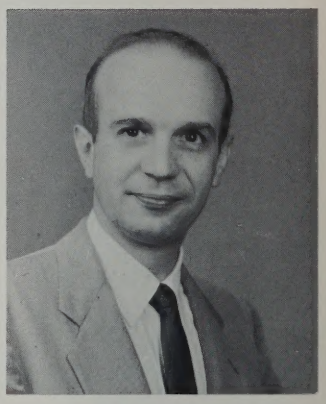

HENRY S. CEMBALISTY
Science

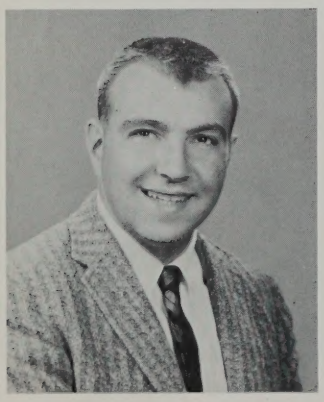

WILLIAM E. CHAPMAN
Social Studies

OLIVE P. CHASE
English

IDA F. COHEN
Business Education

FREDERICK D. COLE
Social Studies

BERTRAND DAVIES
Mechanical Drawing

STEPHEN W. DOHERTY
Social Studies

ANNA M. DRISCOLL
Latin

JOSEPH A. DUBE
Business Education

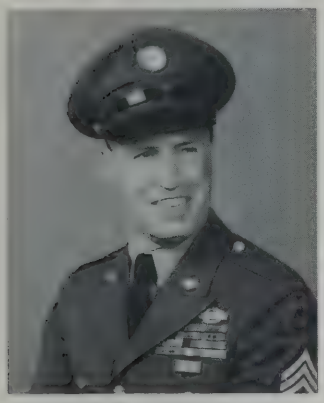

SGT. JOHN R. DUFF
R.O.T.C.

KATHRYN H. DUFF
Social Studies

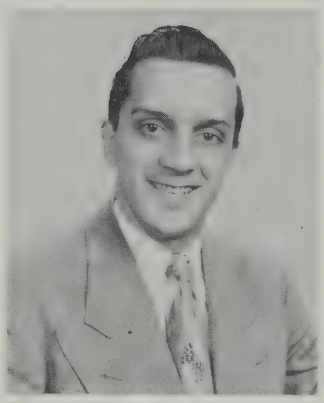

ANTONE F. FELIX
Portuguese

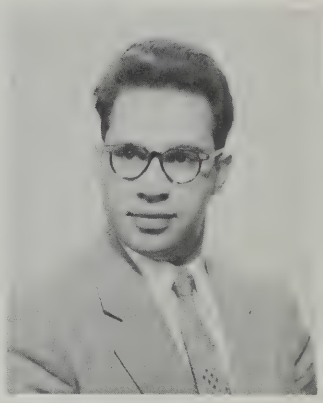

ABEL D. FIDALGO
Science

LOUISE B. FINNELL
English

HELEN G. FISHER
Business Education

RUTH E. FITZSIMMONS
Social Studies

JAMES H. FOWLER
Mathematics

M. BLANCHE FREGEAU
French

MARJORIE A. FURTADO
English

STANLEY GRABIEC
Social Studies

ALICE HEYWOOD
Social Studies

HAZEL C. HOWLAND
Science

MITCHELL S. JANIAK
Driver Education

VERA JOZEFEK
Business Education

MAYBELLE I. KEEFE
Social Studies

MARION B. KING
English

KULA E. KONTANIS
Business Education

DAVID KROUDVIRD
Business Education

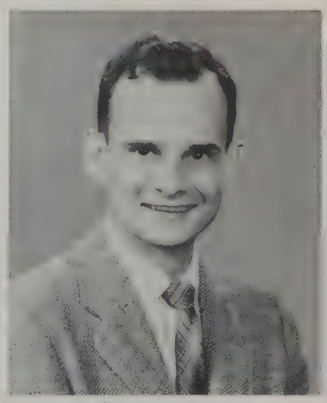

HENRY L. LAGUE
Science

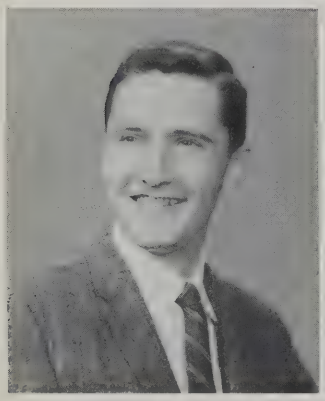

ROGER LEMENAGER
French

JOSEPH P. MARCO
Driver Education

WILLIAM MARKEY
Science

KATHRYN T. McCARTHY
Business Education

HOPE F. McFADDEN
Physical Education

BERNICE MEDEIROS
Business Education

ROBERT MILLEN
Science

HELEN E. MORRISON
English

WILLIAM R. NORRIS
Mathematics

HELEN L. O'BRIEN
English

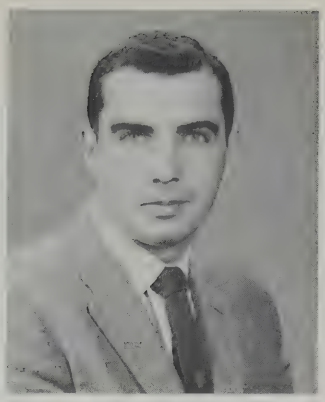

DANIEL J. O'NEILL
Science

ROBERT P. PALLATRONI
Mathematics

JOAN PARK
Mathematics

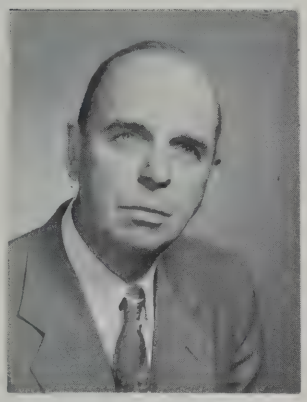

KENNETH C. PARK
Director of Instrumental Music

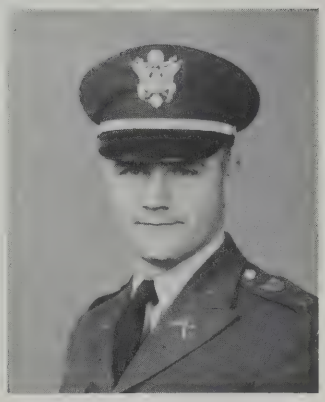

CAPT. ROLAND E. PEIXOTTO
P.M.S. and T.

LOUIS D. PERRY, JR.
English

MARY C. PERRY
Business Education

CECILE G. PLAUD
French

PAULINE B. RAINVILLE
French and Russian

MANUEL RAPOZA
Business Education

JANET A. RATCLIFFE
Vocal Music

PAUL RODRIGUES
Mathematics

LILLIAN B. ROSS
French

VIRGINIA K. SHERBINO
Science

ROSA T. SILVA
Art

MYRTLE SIMAS
Mathematics

KATHERINE E. STAWASZ
Business Education

MARY V. SULLIVAN
Business Education

ALBIN C. SZALA
English

HELENA C. SZYDLOWSKI
Business Education

AMOS G. TAYLOR
English

NORMAN H. TRIPP
Business Education

ARTHUR B. WALSH
English

BARBARA S. WEST
Business Education

AUSTIN L. WHITTEY
English

MARTHA S. WILDE
Science

EDWARD WOJNAR
English

EDITH C. WOLLISON
Mathematics

JAMES A. WORDEN
Mathematics

PICTURELESS

MARION BENTLEY
English

ROBERT BYRNE
English

HAROLD GIBBS
Science

ROSA SCHEINMAN
French, German

MARY WORDEN
Social Studies

Office of Guidance and Placement

MARY E. CARROLL
Director

WILLIAM J. WINSPER
Placement Counselor

BARBARA CROWE
Counselor

CHARLES LUCHETTI
Counselor

Pupil Personnel Services

LUCILLE R. BENJAMIN
Assistant Director

MARY M. WINTERSON
Assistant in Ed. Measurement

Allied Personnel

MARGERY L. STOCKER
Librarian

REBECCA BULLOCK, R.N.
School Nurse

Resignations and Transfers

JOHN J. BAUER
Mathematics

RAYMOND BLANCHARD
Science

JAMES M. BUCKLEY
Science

SAMUEL COELHO
English

These seven teachers, plus John T. Flynn of the English Department and Gerald A. Vanasse of the French Department, have left N.B.H.S. during the past year. To them go our best wishes for happiness in their new assignments.

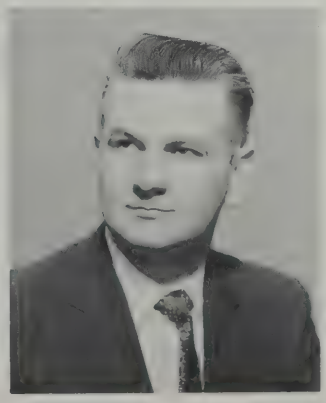

FRANK GOLEN
Business Education

CAROLINE F. ROCHE
Guidance Counselor

CATHERINE E. ROCHE
Business Education

FRANCIS J. SINGLETON

In Memoriam

Last December, faculty and students alike were saddened by the death of Mr. Francis J. Singleton of the science department.

A veteran of World War II, he had returned to the biology classroom, where his thorough knowledge of his subject and his deep interest in his students made him a respected and well-loved teacher.

Those fortunate enough to have known Mr. Singleton will remember always a gentleman with an unusual sense of dedication to his profession.

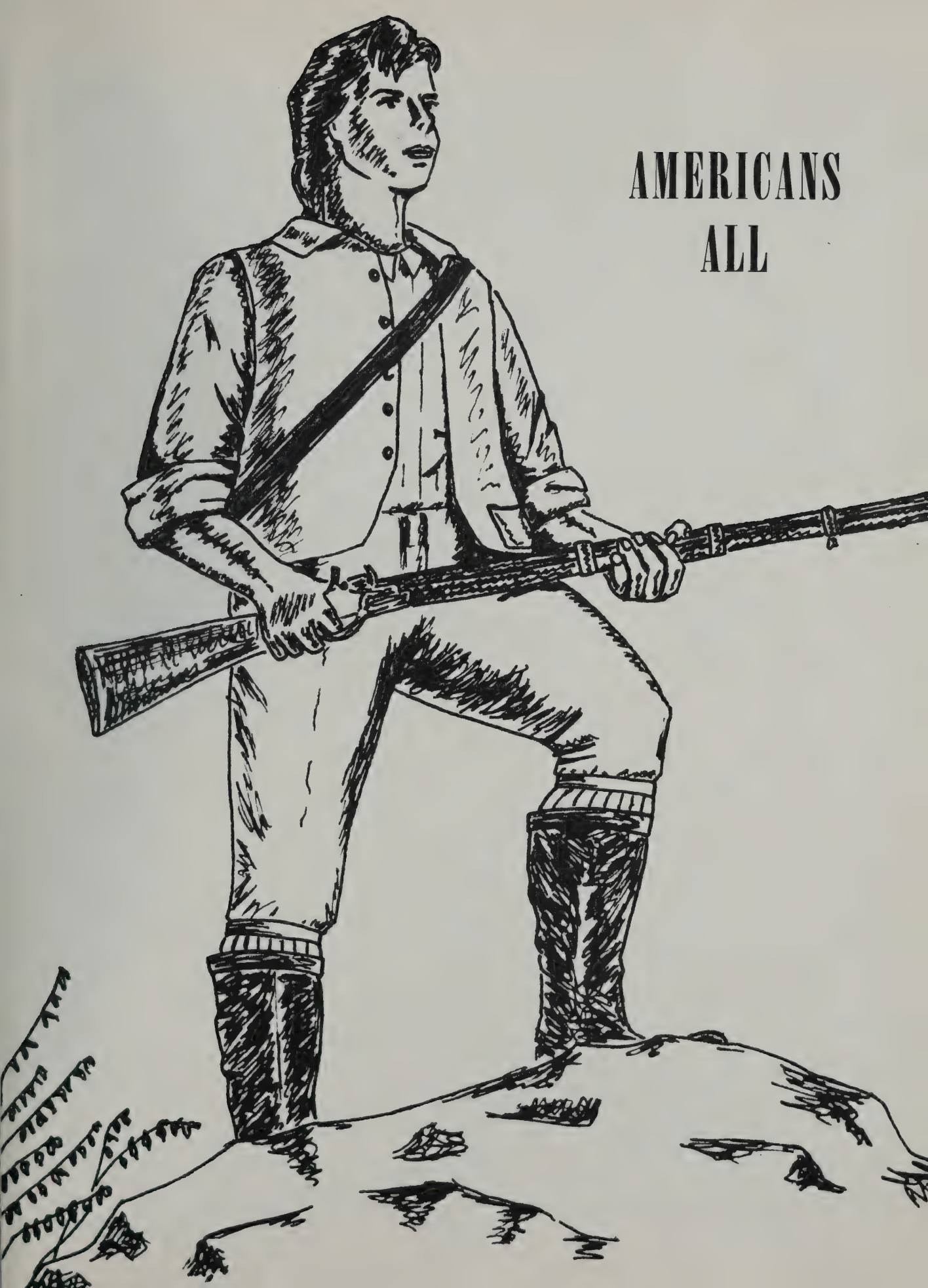
AMERICANS
ALL

SENIOR CLASS OFFICERS

Kathleen Gordon, Elizabeth O'Neill, Joan Wilson, James Medeiros

Class of 1960

President — James Medeiros
Secretary — Elizabeth O'Neill
Vice-President — Joan Wilson
Treasurer — Kathleen Gordon
Adviser — Miss Anna M. Brady

Officers and Steering Committee were the busiest seniors in school this year. Countless details necessary to the smooth operation of activities were handled efficiently and happily. The group planned the class get-together in the fall; saw that classmates were photographed for the classbook; conducted elections for Student Government Day representative, Brotherhood Award, D.A.R. Good Citizen, and Dr. Wollison Memorial Award; checked on cap and gown measurements; arranged the buffet-supper and dance and the Senior Prom which ended the social affairs for the year. Most of the time they were seen with receipt books in hand as they collected for dues, for cap and gown rentals, for classbook, for tickets for one or another of the social events!

SENIOR STEERING COMMITTEE

Seated:

Denise Medeiros

Irene Sojka

Standing:

Ronald Jason

Beverly Botelho

Gail Fuller

Marilyn Cairns

Nicholas Galvam

Absent:

Mary Pendergast

Front:

Mary Ann Correia

Cecelia Mosakowski

Rae Ellen MacKenzie

Harold Nelson

Shirley Grew

Marilyn Lewis

Rear:

Dennis Maniatis

Thomas Davidow

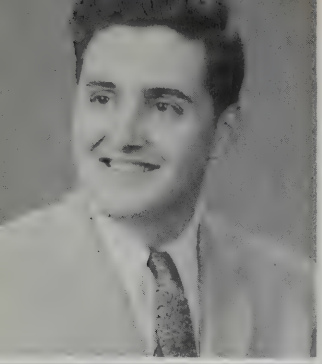

WAYNE ABAIR

919 Mt. Pleasant Street

A lad who enjoys gymnastics — swimming, bowling, and roller skating his pastimes — a great help at Henry's, where he works after school — his humor enjoyed by friends.

GERALDINE ABRAMCZYK

248 Ohio Street

Pep Squad

One of our taller misses — quiet — loves to sew and draw — worked as a car hop and really enjoyed meeting people — after N.B.H.S., plans to do office work.

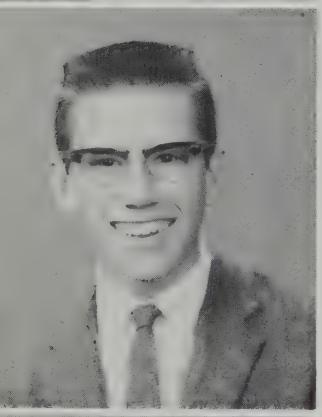

NATHAN ADAMS

62 State Street

Choir — Band

A photography "bug" — active in school and church vocal groups — member of electronics club — helps uncle on Ohio farm in summer — enthusiastic church worker.

CAROLE AGRELO

21 Glennon Street

Should make a very pleasant secretary — reserved in manner, with an attractive smile — carries a "neat as a pin" look always.

KATHLEEN AGUIAR

80 Felton Street

Future Teachers' Club — Library Aide — Choir

Will always remember her Latin classes — active in JA, and a NAJAC delegate — enjoyed her two years in a French Pilot Class.

ANTONIO ALFONSO

15 Willard Street

R.O.T.C.

Avid sports fan — quiet — free time spent at the drawing board — future will be the Naval Reserves or business school.

BEVERLY ALMEIDA

153 Acushnet Avenue

GAMS Officer

Loves music, drawing, and sewing — skating her favorite pastime — plans to attend nursing school, then enter one branch of the armed forces.

CATHERINE ALMEIDA

35 Austin Street

Honor Society — Dramatic Club — Future Teachers' Club — Choirs — Junior Counselor — French Club —Allied Youth

Enjoyed Driver Education — a Treble Clef Club Junior.

DIANNE ALMOND

360 Cedar Street

Office Messenger

A pleasant girl to have around — a smiling cashier at Kresge's — plans to be an airline hostess — enthusiastic over roller-skating.

CAROLYN ALVES

153 Acushnet Avenue

GAMS — Rifle Team — Assistant Junior Counselor

Finds shooting most interesting — likes to keep up with latest medical news — plans a nursing career.

LINDA AMARAL

80 Lucas Street

Always ready for fun — cute and petite — an avid football fan — enjoys horseback riding — plans to enter business world as a secretary.

NANCY AMARAL

110 Whitman Street

Student Council — Future Nurses' Club — Pep Squad — Pan-American Club — Volley Ball Team

One of Student Council's hardest workers — assistant secretary in her JA company.

ROBERT AMBROULT

45 Harbeck Street

Spends his leisure hours operating as a radio "ham" — a fisherman of no mean ability, too — never at a loss for something to do on Saturday night, when dancing's possible.

ROSALIE ANDRADE

3136 Acushnet Avenue

Pan-American Club — Future Teachers' Club — Junior Counselor

Talkative miss — enjoys working with children — loves music — listens to classics as well as rock 'n roll.

SUSAN ANDRADE

357 Ashley Boulevard

Pan-American Club—Junior Counselor — Sophomore Steering Committee — Pep Squad

Active Crimsonite — usually seen near a record shop — as sweet as sugar.

WILLIAM ANDRE

1015 Montrose Street

Life centers around good times with his pals in cars — may be service-bound soon — collects records as a hobby.

BRUCE ARRINGTON

905 Ashley Boulevard

R.O.T.C. — Projectionist

"Skip" — loves the outdoors — future plans are for New Bedford Tech — knows his cameras — can't wait until the hunting season opens.

ANTHONY ARRUDA

270 Gardner Street

Allied Youth Executive Officer — Band — Soccer

Plays a mean sax in a local combo — his father's right-hand man in the taxi business — hopes to be at Bryant next year.

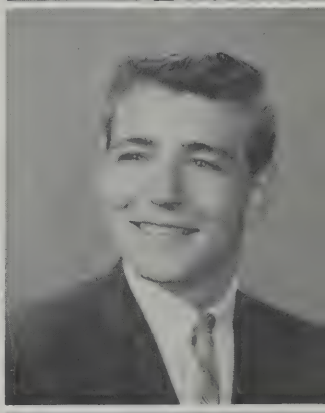

BEVERLY ARRUDA

107 Larch Street

Pan-American Club — Choir —Pep Squad

Loves to sing and dance — will always remember the football games and certain assemblies — may be back at N.B.H.S. as a teacher.

WILLIAM ARRUDA

1135 Sawyer Street

Allied Youth—Track—Cross-Country

As fleet as a deer — sports and outdoor work his favorites — friendly and easy to get along with — likes people and fun.

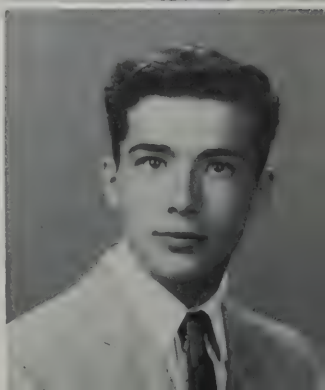

MARSHA ASHLEY
117 High Street

Honor Society — Classbook — Allied Youth

The sweetest, smartest little miss anyone would want to meet — a whiz with a paint brush — innocent eyes her trademark.

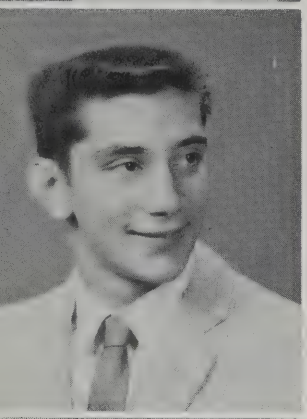

DANIEL ASQUINO
71 Peckham Street

R.O.T.C.

Free time spent practicing judo at the Y.M. — a short-order cook after school — hopes to become a police officer or enter the Navy upon graduating.

MADELINE AUDETTE
451 Orchard Street

Pan-American Club — Choirs

"Midge" frequents the Friday dances at the "Y" — will always remember spring concerts — is going to make a chic secretary — petite and full of life.

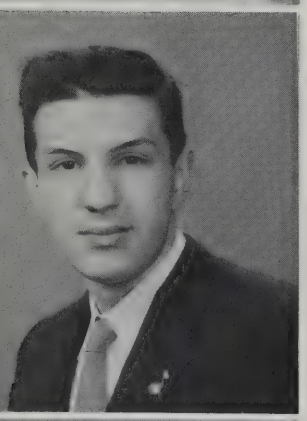

JOSEPH AUGUSTINO
4148 Acushnet Avenue

Pan-American Club — Allied Youth

Loves to putter around cars — one of the few boys who knows farm work — a future accountant.

JANE AULISIO
69 Foxborough Street

Honor Society — Classbook —Allied Youth—Pep Squad —Basketball—Field Hockey — Softball — Volleyball

An outstanding science student—choir singer—interested in astronomy.

BARBARA AVILA
5 Spooner Street

Choir

"Babs" has done a lot for J.A. — happy when riding horses—never known to create a rumpus—knows how to stir up laughter.

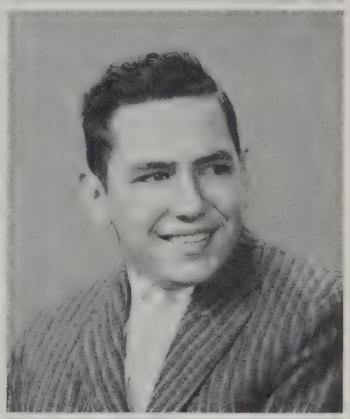

KENNETH AVILA
97 Hall Street

R.O.T.C.

Very sharp in his R.O.T.C. uniform — has a keen interest in cars — never too tired for a good joke — interested in all types of sports.

CAROLE AVIS
1221 Rodney French Blvd.

Student Council — Debating Society — Future Teachers' Club — Allied Youth—Pep Squad — French Club

A pleasant and very active Crimsonite — her J.A. record tops all.

HELEN AZEVEDO
111 Hatch Street

Pan-American Club — Future Nurses' Club — Allied Youth — Pep Squad

A Junior Achiever — after nursing school, hopes to become airline stewardess or Army nurse.

SANDRA BALESTRACCI
782 Kempton Street

Allied Youth — Pep Squad — Office Messenger

Talented and very attractive—the best dancer around — headed for Broadway, hoping for work in T.V. or musical comedy.

DIANE BAPTISTA
242 Purchase Street

GAMS

Interested in drawing, hair styling, and designing clothes — would like to go to a beautician's school after graduation—also interested in office work.

RANDALL BAPTISTA
1035 Dutton Street

Honor Society — Key Club — Football — Allied Youth

A future electrical engineer — summer worker for construction company — in three pilot classes — considerate, pleasant.

JAMES BARBER
67 Orleans Street

Cars hold a big interest in Jim's life — collecting stamps and coins are his hobbies — a DeMolay member — mischievous by nature.

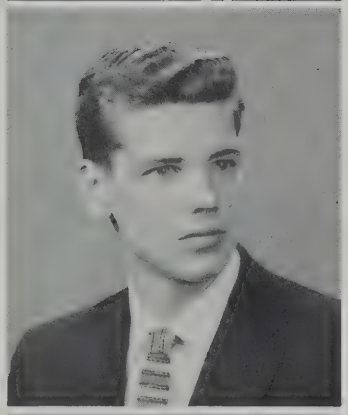

JANICE BARBOZA
10 Salisbury Street

Student Court—Allied Youth — Office Messenger

A loyal aide in the West Office—active in Allied Youth — plans for future include working and marriage.

RONALD BARBOZA
464 Ashley Boulevard

Baseball — Projectionist

Sports play a big part in Ronnie's life — especially enjoys swimming — works as playground supervisor during summer — plans to attend college.

MARIE BARCELLOS
44 Stephen Street

Future Nurses' Club — Allied Youth—Pep Squad—Nurse's Aide — Cafeteria Aide

Listening to the radio "tops" with Marie — works as a diet aide at St. Luke's.

FLORENCE BARKSDALE
234 Morse's Lane, Acushnet

Honor Society — Choir — Basketball — Softball — Office Messenger

Always ready for fun — a good sport — agile — most friendly.

PETER BASS
29 Darling Street, Acushnet

Projectionist — Golf

Golf his favorite topic — employed at New Bedford Public Links — plans to go to college — well liked by classmates.

ELIZABETH BASTIEN
Snipatuit Road, Rochester

Junior Counselor

Likes swimming — enjoys membership in a skin-diving club — works as a waitress in spare time — would like to be a swimming instructor.

HARRY BATTY
186 Milford Street

Allied Youth

"Ned"—his hobby: weight-lifting — Frates Dairy sure to miss him—a regular skipper-into-liner at lunch time.

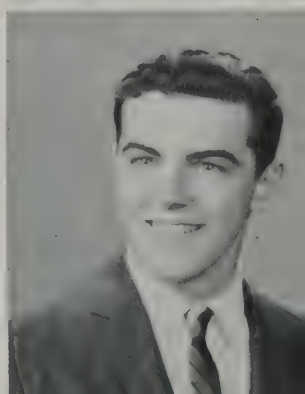

GAIL BEATTIE
27 Seymour Street

Pep Squad

Works in the Free Public Library after school — quiet and reserved, but friendly — the girl who blushes prettily when called on in class.

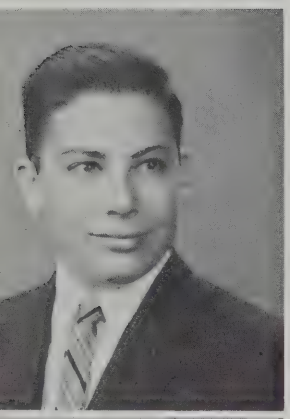

DAVID BEDEROW
51 Brownell Avenue

Key Club — Stamp Club — Chess Club — Basketball Manager — Baseball Manager — Science Club

Future doctor—likes stamp collecting and biology—works as waiter part time.

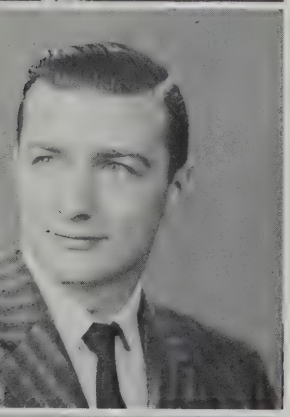

JOHN BEGLEY
155 Morgan Street

A tennis-player, fisherman, and hunter — belongs to National Guard — tried out the workaday world before deciding to return for his diploma.

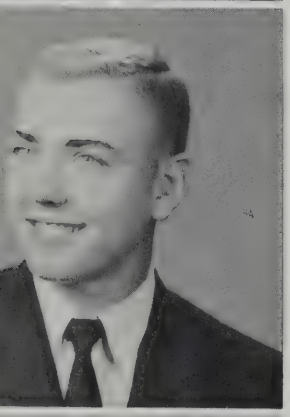

RICHARD BEGNOCHE
20 Moynan Street

Allied Youth — Track — Golf — Cafeteria Aide—Baseball

Can't decide between college and Air Force — shows marked preference for blondes — totin' golf bags as a caddy nearly ruined him!

PAUL BELANGER
410 Brock Avenue

Soccer

Worked in Fish and Chip store after school — looking forward to college days—will never forget his fun on the Soccer Team.

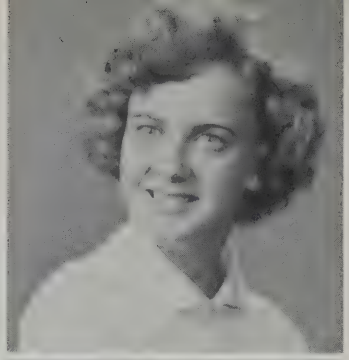

PATRICIA BELMORE
3374 Acushnet Avenue

GAMS Officer — Choirs

Bowling, animals, singing, and dancing are her favorite hobbies — plans a working career—leadership and teamwork important traits in this girl.

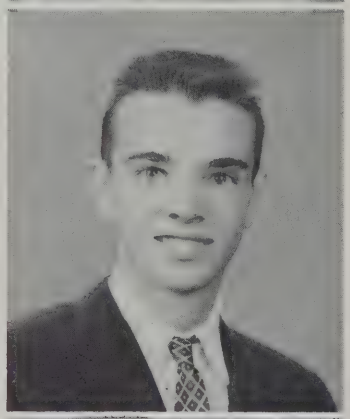

ARTHUR BENNER
Cushman Road, Rochester

A boy from the wide-open spaces — spends leisure hours in hunting and boating — completely happy when aiming for the bull's eye with his rifle.

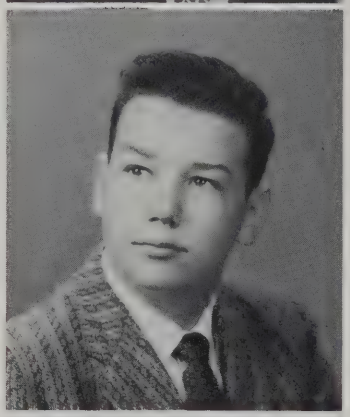

PAUL BERGERON
1016 Sheffield Street

R.O.T.C.

"Chubby" — likes to fish, play baseball, and work around cars — may become one of our future executives after he finishes business college.

PHYLLIS BERGLAND
343 Kempton Street

A gal who likes far-away places — after graduation, would like to attend Swain School or become a beautician — presently employed at Cornell Dubilier.

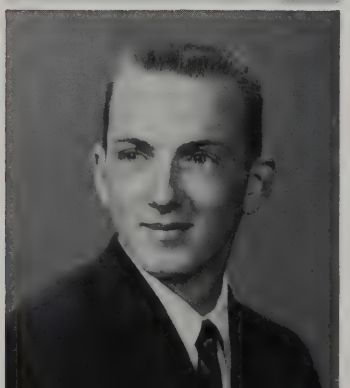

PAUL BERNARD
112 Bedford Street

Key Club — Track — Cross-Country

A cheerful lad with a big interest in automobiles — a stock boy after school — happy-go-lucky — a casual and friendly fellow.

GAIL BERTALOTTO
45 Illinois Street

Future Nurses' Club — Pep Squad — Allied Youth

C.Y.O. cheerleader—parish basketball player — pert and bubbling with life — has a contagious giggle.

SUSANNE BERTRAND
35 Middle Road, Acushnet

Allied Youth

Loves to read — swimming, football, and basketball among her favorite sports — desires to further education after graduation.

JUDITH BESSE
83 Robeson Street

School Paper—Dramatic Club — Future Nurses' Club — Choir — Nurse's Aide — Allied Youth — Pep Squad

A member of Touchdown Club — our "Sophisticated Lady."

LEANETTE BESSETTE
464 Sawyer Street

GAMS Officer — Allied Youth

"Lennie"—plans to become a hairdresser—enjoyed Driver Education classes — happy when giving her friends new hair-dos.

BLANCHE BETTENCOURT
133 Worcester Street

Choir — School Paper — French Club — Pan-American Club

Known as "Whity" — artistic — loves tennis and swimming — listening to the radio a favorite pastime — found candy-packing one sweet job!

DIANE BETTENCOURT
57 Nelson Street

Pep Squad — Junior Counselor.

Loves to talk on telephone — bowling and swimming her favorite sports — dancing a source of enjoyment—salesgirl at Enterprise — plans to be a children's nurse.

LINDA BETTENCOURT
49 Fielding Street

Pan-American Club — Future Nurses' Club — Allied Youth — Choirs — Pep Squad

Active in young people's church groups — interested in sewing — excellent cook — plans to study nursing.

NANCY BETTENCOURT
28 Emma Street

Guidance Office Secretary — Pan-American Club

Enjoys music and dancing — plans to go to California to work and study to be a practical nurse.

CAROL BLACK
29 Plymouth Street

French Club — Allied Youth — Pep Squad

"Gidget" for short — lucky owner of a car — a two-year Junior Achiever.

GLENN BLACOW
149 Summer Street

R.O.T.C. — Treasurer, Chess Club

Member of U.S. Army Reserve—takes cartoon course in Famous Artist's School — hobbies: chess, reading, shooting, collecting military rifles.

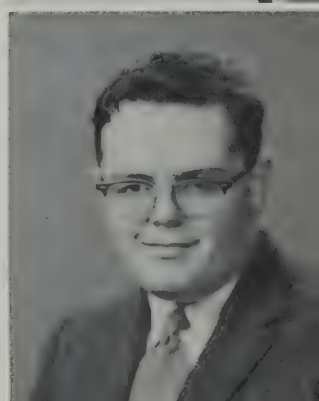

JUDITH BLAIR

27 James Street

Classbook Photography Staff — Girls' League — Allied Youth — Pep Squad

Enjoyed working with handicapped children — live-wire — well-liked — efficient gal.

KATHLEEN BLAKE

11 Shawmut Avenue

Classbook Art Editor — Student Council — Pep Squad —School Paper — GAMS

Listens to modern jazz — reads and paints a lot — likes yogi — soft-spoken, with a gentle, helpful manner.

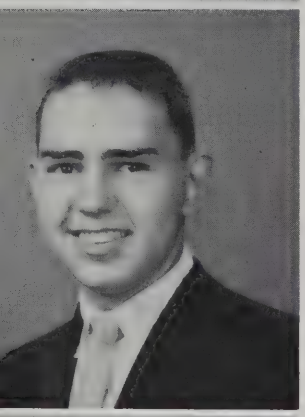

ROGER BLOUIN

34 Ellen Street

R.O.T.C. — Cafeteria Aide — Office Messenger

Called "Pedro" by all his friends — will join our Junior Bird Men in the Air Force.

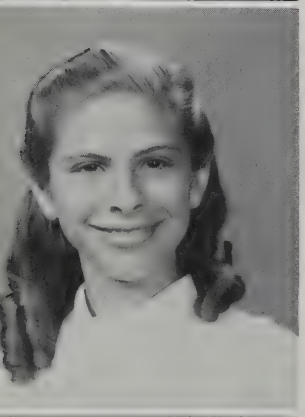

ELAINE BOBROWIECKI

170 North Front Street

Pupil Personnel Aide

Often seen at the Kennedy Center — also belongs to church group — swims, fishes, loves boating — interested in football and basketball — sociable.

SUZANNE BOLDUC

228 Wood Street

French Club—Future Nurses' Club — Driver Education

Collector of stamps and postcards from all over the world — plans to become a nurse or laboratory technician.

JANE BOOTH

1107 Pleasant Street

Future Teachers' Club — Choir — Junior Counselor — Pep Squad — Library Aide

Scientifically minded — future member of teaching profession.

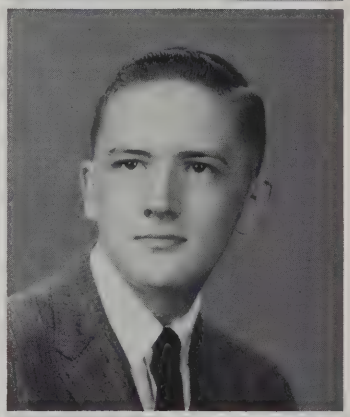

ROBERT BORDEN

185 Cedar Street

R.O.T.C. Officer — Chorus — Stamp Club—Junior Counselor — Office Messenger — Head Clerk, R.O.T.C. Office

"Moo"—cuts wood for own comfort — a future structural engineer.

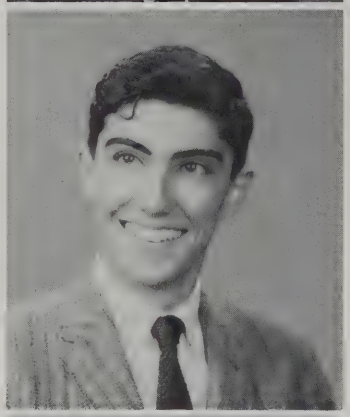

WILLIAM BORGES

165 Bay View Street

Classbook Photography Editor — Debating Society — Student Council — Allied Youth

Busy as a bee — friendly to all — on Executive Board of J.A.

BEVERLY BOTELHO

2263 Acushnet Avenue

Junior Choir President — Senior Steering Committee —Girls' League — Honor Society — Girls' State Alternate

Attractive, intelligent, popular — area winner of Voice of Democracy contest —practically perfect.

ELAINE BOTELHO

171 Hadley Street

Honor Society — Future Teachers' Club — School Savings Staff—Allied Youth

A smart little gal — in four pilot classes — enjoys dancing and hopes to teach math or English.

JOHN BOTELLIO
574 Shawmut Avenue

Key Club — Track — Cross-Country

Has an unusual hobby: likes to develop his muscles with weight-lifting exercises! — chats his way through assemblies.

DIANNE BOURBEAU
70 Woodlawn Street

Allied Youth — Junior Counselor — GAMS

"Blondie"—enjoys bowling and roller skating — neat as a pin — telephone operator after school hours.

PHILIP BOYLE
Fort Rodman

R.O.T.C. Officer — Allied Youth — Dramatic Club — Stamp Club — Cafeteria Aide — Rifle Team

Has a flirtatious nature — hopes to attend West Point or a dental college.

JAMES BRAMWELL
463 Sawyer Street

R.O.T.C.

"Jay" enjoys baseball, basketball, and girls — hopes to attend college — rose with the dawn to deliver milk.

JOHN BRANCO
39 Rivet Street

Belongs to Book of the Month Club — often plays basketball with friends — member of local gym club — hobbies: fixing up old cars and collecting old coins.

ROSALIND BRANZELL
51 Cottage Street

Allied Youth — Choir

"Rozy" — friendly — active in C.Y.O. — hopes to study hairdressing at Wilfred Academy — finds neighborhood drug store very alluring!

ELLYN BRIMLEY
112 Pierce Street

Allied Youth — Pep Squad

A tennis player, bowler, and cook of no mean ability — holds job as dentist's assitant — hopes to attend N.B. Tech, or become a secretary.

FRANCISCA BRITTO
38 Russell Street

GAMS

Loves jive, especially at record hops — a helpful gal — in C.Y.O. and church choir —wants to be a beautician.

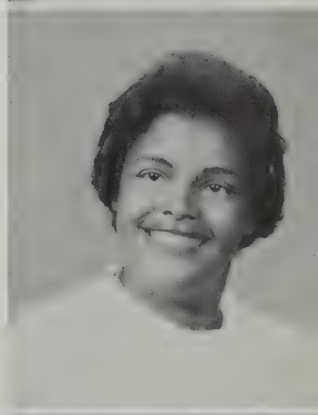

DIANNE BROADLAND
82 Durfee Street

Future Nurses' Club — Allied Youth — Pep Squad

Remembered for her lovely hair — sweet and sincere — cooking fascinates her — is always surrounded by friends

JEAN BROADLAND
652 Shawmut Avenue

Honor Society — Choir

Efficient, intelligent, and very pleasant — wonderful smile — two pilot classes — a song in her heart — future teacher.

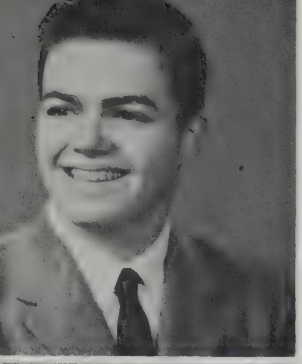

PAUL BROADMEADOW
70 Sutton Street

Student Court—School Paper Key Club — Soccer — Office Messenger

"Broady" is very active in school affairs — he holds a job which he enjoys at Trudell's Pharmacy.

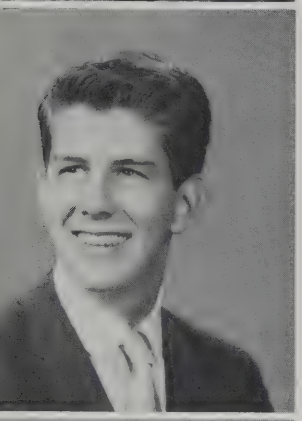

STANLEY BROWN
18 Rounds Street

Key Club President — Allied Youth — Band

A busy lad—District Treasurer of church organization—member of Joint Key Club Council — friendly and trustworthy.

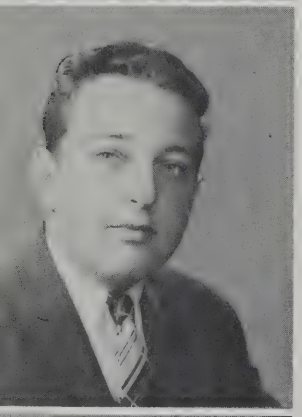

RICHARD BROWNHILL
255 Bellevue Street

If you want to find "Rick" go to Mt. Pleasant Drive-In — is counting on more school for ' 60 -'61 — helped Star Advertising deliver its signs.

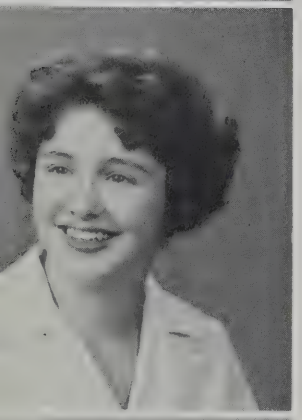

HOPE BRYANT
99 Florence Street

Choir

A sweet little gal — wants nursing as her career — a ready smile—the lass with the sparkly eyes — quietly thoughtful.

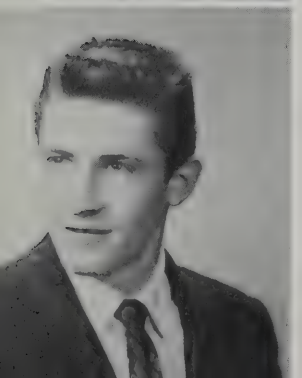

ROBERT BURGESS
68 Parker Street

Enjoys gymnastics and working around cars, especially hot-rods—a whiz in the grocery department at Motta's — would like to run a used-car business in California.

CAROLE BURKE
67 Prospect Street

Student Council — Student Court — Allied Youth — Pep Squad — Pupil Personnel Aide

A pert little miss who enjoys sports, dancing, and being with her friends — has beautiful brown eyes.

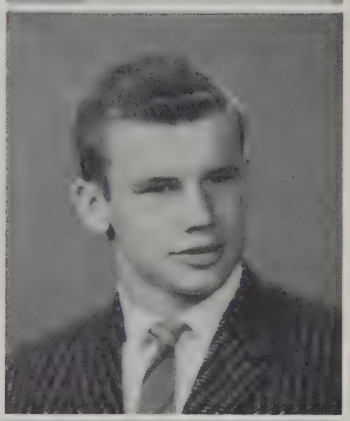

CLIFTON BUTTS
45 Liberty Street

Football

"Cliff" *lives* football! — electrical engineering his aim — reserved but mischievous — enjoyed experience as store clerk.

CECELIA CABRAL
117 Bonney Street

GAMS—Future Nurses' Club —Allied Youth—Pep Squad

Happiest when cooking, sewing, knitting, bowling — after graduation, plans to work for a year and then enter nursing.

ELIZABETH CABRAL
14 Roosevelt Street

Quiet and retiring — petite — had her exhibit accepted for Science Fair — a thoughtful student — her future aim: secretarial work.

WILLIAM CABRAL
228 Hemlock Street

Science-minded — enjoys studying agriculture, chemistry, weather, electronics, and photography—seeks more education — quietly understanding.

MARILYN CAIRNS
738 Brock Avenue

Honor Society — Future Teachers' Club—Pep Squad — Basketball—Field Hockey — Senior Steering Committee

A J.A. gal — cool, calm, collected — future in science.

NANCY CAIRNS
607 Shawmut Avenue

Pep Squad

A girl who enjoys sewing, dancing, and skiing — gained experience as billing clerk at Acushnet Process — a future secretary.

IRENE CALADO
153 Belleville Avenue

Pan-American Club — Pep Squad — Allied Youth — School Savings Staff

Quiet — always smiling — loves to dance — has a part-time outside job — plans to teach.

MIRIAM CALEF
490 Bedford Street

Honor Society — Future Teachers' Club — Allied Youth—Choir—Pep Squad —Pupil Personnel Aide

"Mimi" — sweet, unassuming—enjoys books and bridge — plans to teach.

SHIRLEY CALEF
115 Armour Street

Dramatic Club—Allied Youth — Choir — Pep Squad

Gay — party-lover — accomplished piano player — hopes to attend business college and obtain a good secretarial job.

HELEN CALLAHAN
245 Walnut Street

Choir — Rifle Team

A girl with a keen eye — known for friendly cooperation — remembers especially good times with the choir.

KENNETH CAMARA
346 Earle Street

R.O.T.C.

Our cheerful lad who smiles continuously — quiet as a mouse — the ladies enjoy his company.

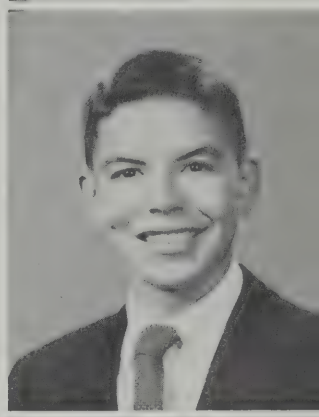

REVERLY CAMBRA
228 Belleville Road

Classbook — Guidance Office Secretary — Pan- American Club

Likeable — a true music-lover — office worker at Continental Screw.

ELAINE CAMIRE
61 Yale Street

School Paper, Assistant Editor — Allied Youth, Treasurer — Pep Squad — Junior Steering Committee — Guidance Office Secretary

A part-time office worker, too!

PHILIP CAMIRE
61 Yale Street

R.O.T.C. Staff Sergeant

Good sense of humor — has eager school spirit — finds football an enjoyable pastime — hopes to enter business world.

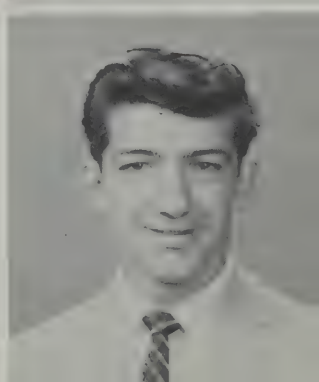

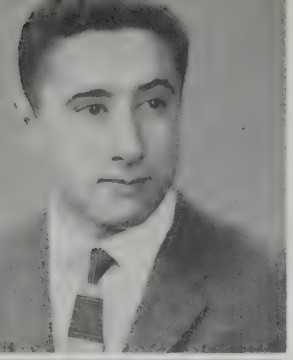

DANIEL CARDOZA
964 Homestead Street

Track — Gymnastics Team

Extremely athletic — active member of Junior Achievment — can often be found behind counter at Homestead Market — finds gymnastics an engrossing pastime.

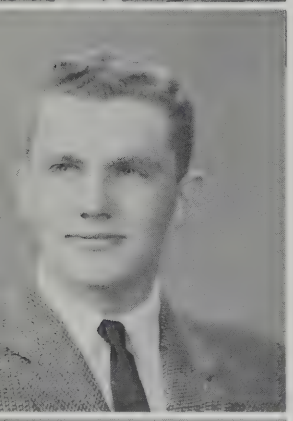

GLENN CAREW
79 DeWolf Street

Battle-Group Commander, R.O.T.C. — Traffic Squad—Rifle Team — Projectionist —Student Council—Student Court

The busiest man around — electronics for him.

HELENA CARREIRO
100 Rockland Street

Girls' League — Allied Youth — Pan-American Club — Pep Squad

Sparkling personality — active in church group — loves to dance and sew — hopes to become office worker.

RICHARD CARTER
35 Illinois Street

Track — Cross-Country

Happy-go-lucky — full of fun — devoted to cars — also enjoys drawing and dancing — plans to pursue a career in the army.

BETTY-LOU CARVALHO
70 Presidential Heights

Dramatic Club — Pep Squad — Junior Steering Committee — Future Nurses' Club —Junior Counselor

The lass who handles money so efficiently — her lovely eyes make us envious.

BEVERLY CARVALHO
276 Hemlock Street

GAMS — Pep Squad — Junior Counselor — Office Messenger

Vivacious and confident — floor-girl for a blouse company — a dancer and singer — Y.W.C.A. member.

GEORGE CARVALHO
198 Bolton Street

Soccer

Quiet, industrious boy — makes friends easily — finds science interesting and enjoyable — hopes to pursue this interest in a scientific college.

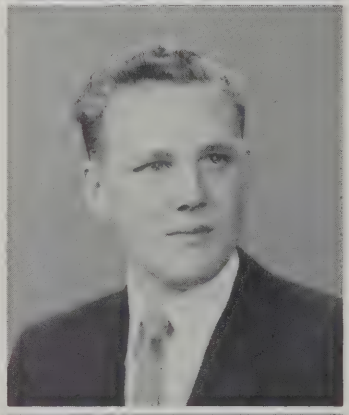

EDWARD CASEY
1267 Rockdale Avenue

Allied Youth — Projectionist

Agreeable and friendly to all — a mechanic at heart — loves cars — hopes to attend New Bedford Institute of Technology.

MARTIN CASEY
1267 Rockdale Avenue

R.O.T.C. Lieutenant — Allied Youth — Rifle Club

Sedate, unassuming — golf fan — hot rods occupy his time — plans to enter Army after graduation.

CAROL CASTELLINA
573 Kempton Street

Dramatic Club — Pep Squad — Allied Youth

Fun-loving, cheerful, blonde — talented musician and dancer — loves to swim — volunteer at Sol-e-Mar Hospital — a future nurse.

MAUREEN CAVANAUGH
49 Howard Avenue

Dramatic Club — School Savings Staff — Pep Squad — Majorette

Charming, amiable girl with a warm, pleasant smile — clever teacher of baton-twirling — future secretary.

DAVID CAZEMIRO
185 Adams Street

Allied Youth — Soccer Co-Captain

Sports fan and participant — enjoys playing the saxophone — ready smile and pleasant sense of humor — interested in sports cars.

HENRY CEBULA
211 County Street

Football — Track

Won award for being best all-around player on football squad — has pleasant smile and friendly personality — enjoys dancing — college or the armed forces next year.

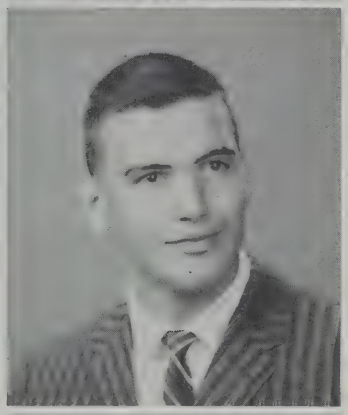

SANDRA CHARROS
143 Holly Street

Office Messenger—Pep Squad —School Paper

Office-worker after school hours — loves to bowl and dance — hopes to become legal secretary.

DAVID CHASE
49 Holden Street

R.O.T.C.

Proud to be an R.O.T.C. man — never annoyed by a pretty girl — a car is his kingdom — part-time salesman.

LEO CHAUSSE
4299 Acushnet Avenue

Allied Youth—Track—Cross-Country — Baseball

Quiet — easy to get along with — fleet of foot — experienced salesman.

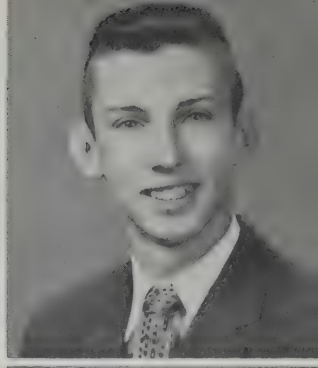

SHIRLEY CHEVALIER
122 Princeton Street

Pep Squad — Guidance Office Secretary

Quiet — well liked — eager school supporter — plans career in secretarial field.

RACHEL CHICOINE
2692 Acushnet Avenue

Future Teachers' Club — Pep Squad

A real giggler—established piano player—sings in church choir — is Diet Aide at St. Luke's Hospital — plans to be a teacher.

ALBERT CHRISTOPHER
168 Smith Street

R.O.T.C. Major

Woodworking his specialty — hopes to make cabinet-making life work — courteous and helpful — fun to be with.

RONALD CHRZANOWSKI
239 Tarkiln Hill Road

Allied Youth — Baseball

Always gay—sports-minded — happiest when in a speed-boat — works as grocery clerk in A&P—plans to go to college.

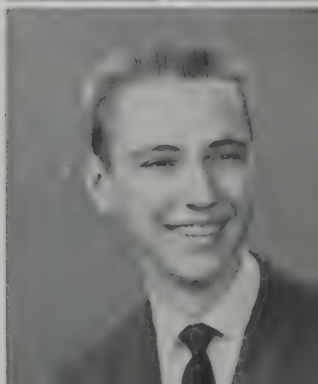

LINDA CIACCI
205 Harvard Street

School Paper — Dramatic Club — Allied Youth — Pep Squad

Proved acting ability in "The Gimmick" — operates switchboard — a J.A. worker.

MAXINE COHEN
161 Ryan Street

Future Nurses' Club — Pep Squad — Allied Youth — Nurse's Aide — Junior Counselor

Calm, collected, energetic — a J.A. Junior Executive.

JANET CONLON
773 Rockdale Avenue

Honor Society — Choir — Chess Club — Volleyball

Bubbling with friendliness always — enjoys reading during spare time — hopes to attend University of Mass.

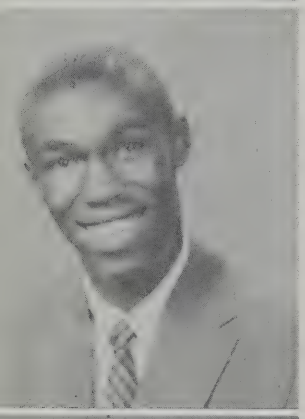

WALTER CONWARD
75 Cedar Street

Track — Basketball

A *really* tall lad — enthusiastic over guns — supervised younger generation as a playground worker.

BRENDA CORMIER
37 Lawrence Street

French Club — Pep Squad

Full of fun and laughter — busy as a bee — has been Treasurer and Sales Manager of her J.A. company.

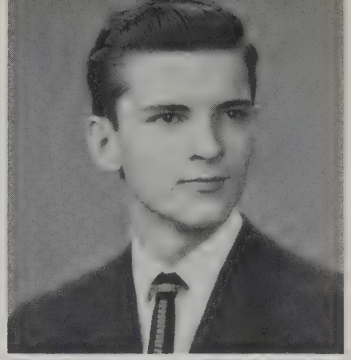

PHILIP CORMIER
204 Hathaway Street

What would DeWolf and Vincent do without this delivery driver and his efficient ways? — one of our quiet, quiet lads.

CHRISTINE CORNELL
1377 Sassaquin Avenue

Choir — Science Club

Participates in Civil Air Patrol program — an understanding Sunday School teacher — plans to don the wings of the Air Force after graduation,

CLARISSE CORREIA
181 Coffin Avenue

Honor Society — Choirs — Future Nurses' Club — Allied Youth — Pan- American Club

Friendly girl who's always busy — loves music, boating, and swimming — in Portuguese Pilot Class — a future nursing supervisor.

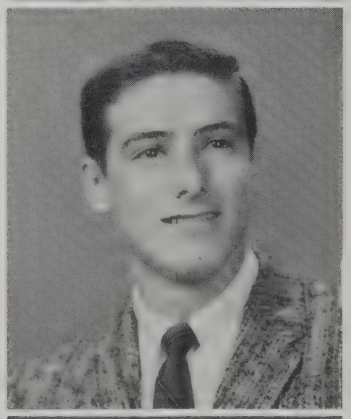

LAWRENCE CORREIA
236 South Second Street

Baseball

Pleasant, dependable, and industrious—active in C.Y.O. sports — liked by all for his sincerity — member of Y.M. C.A. — plans on further education.

LORRAINE CORREIA
106 Ashley Boulevard

Often found on the dance floor — is fascinated by crossword puzzles — has longest hair around — future office worker.

MARY-ANNE CORREIA
53 Ocean Street

Pan-American Club — Pep Squad — Future Nurses' Club — Senior Steering Committee — Allied Youth —Guidance Office Secretary

An attractive girl — plans to go to nursing school.

PATRICIA CORREIA
88 Middle Road, Acushnet

Future Teachers' Club — School Savings Staff — Pep Squad

Has a weakness for music —the babysitter with an iron hand — loyal Crimson rooter.

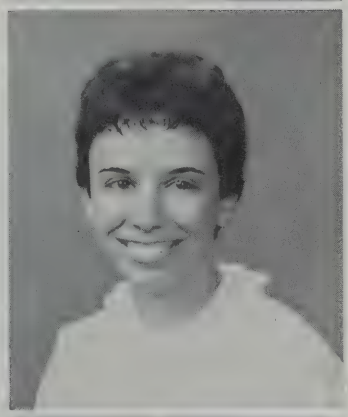

SHERRY-LOU CORREIA
1020 Bowles Street

Choirs — Allied Youth — Pep Squad

Holds title of Miss Massachusetts and Miss New Hampshire for 1959 in state roller-skating competition — plans to attend business school.

RITA COSME
28 Katherine Street

Pan-American Club — Pep Squad — Allied Youth

Eager participant in church choir and youth organizations —enjoys the work in the Portuguese Pilot Class — dancing feet.

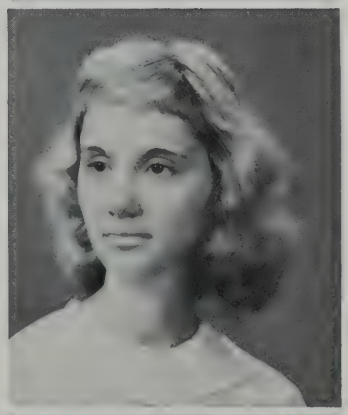

CAROL COSTA
109 Division Street

Dramatic Club — Pep Squad — Office Messenger

Crimson and white are her favorite colors — interested in "Y", where she works part time.

EDWIN COSTA
412 South First Street

R.O.T.C. — Golf

Spends much time on a basketball court — movie fan — belongs to Touchdown Club — plans to join either the Army or Navy.

LOLA COSTA
167 Durfee Street

Allied Youth

"Dark Eyes" loves all outdoor sports — paints and brushes are her favorite tools — enjoys babysitting — like a professional at a roller-rink.

LYNDA COSTA
183 Ash Street

Honor Society—Allied Youth —Pupil Personnel Aide

Likes to dance and listen to music — active in church affairs — pleasant disposition — plans to major in accounting.

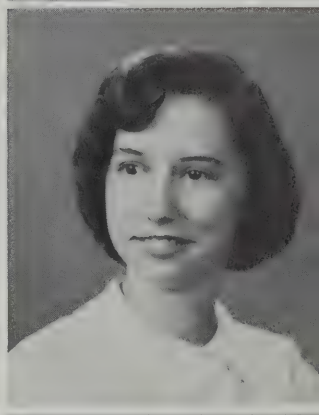

REBECCA COSTA
100 Clark Street

Pan-American Club — Future Teachers' Club

"Becky" is happy with T.V. —also enjoys listening to the radio and records — plans to become an elementary school teacher.

ROSEMARIE COSTA
16 Briggs Street

Allied Youth — Pep Squad — Pan-American Club

Always laughing — has enjoyed Portuguese Pilot Class — active in Junior Achievement and church groups — a future teacher.

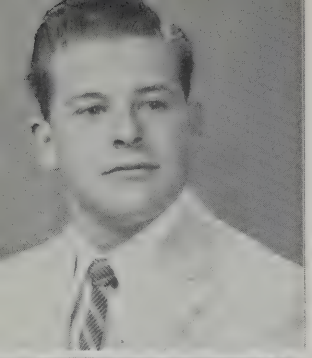

LEO COTE
193 Dawson Street

French Club

Sports enthusiast — won first place in French Oral Contest — works as kitchen boy during the summer — plans to become a French teacher.

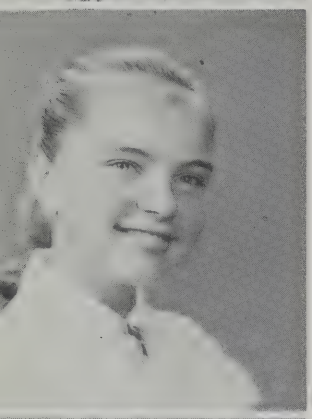

BERENGERE COULOMBE
177 David Street

Guidance Office Secretary

Sweet, sincere girl who's loads of fun to be with — gorgeous blond hair is a real eye-catcher — future Liberace — wants to become a secretary.

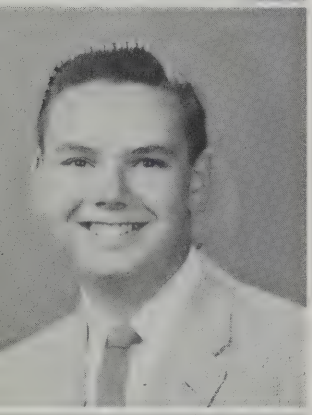

ROBERT COUTU
122 David Street

R.O.T.C. — Choir — Allied Youth

A whiz on the dance floor — musically inclined — can be found working as a packer at local grocery store — dependable and easy-going.

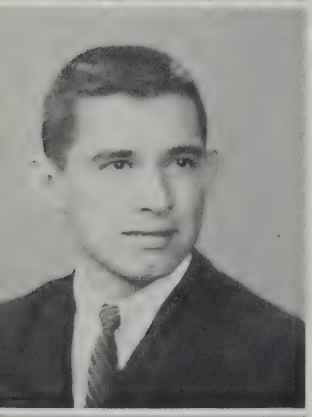

KENNETH CROCKER
66 Ruth Street

R.O.T.C. — Football

Has a way with girls — a good sense of humor — worked for contractor during the summer — plans to join the Marines.

DIANE CROWELL
13 Willow Street

Allied Youth — Pep Squad

Loves art and music — usually at the beach in the summer — active participant in JA — plans to further her education.

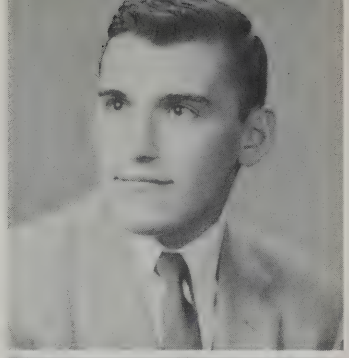

MANUEL CUNHA
246 Whitman Street

Honor Society — Pan-American Club, President — Football

One of the best-liked and respected boys in the class — in college, plans to major in Mechanical or Electrical Engineering.

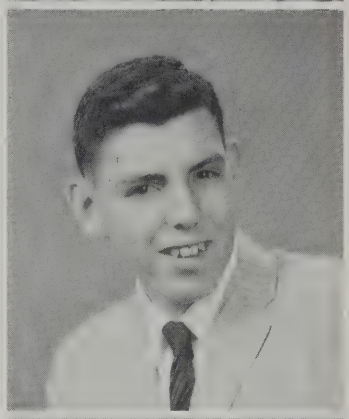

MICHAEL CURRY
82 Bay Village

A fun-loving rascal — wonderful sense of humor—pleasant — Salvation Army Band will miss him — cheerful — raises hamsters.

JOYCE DA COSTA
15 Hemlock Street

A modest little miss — enjoys her friends — sincere — will make an efficient secretary — dancing is her one favorite pastime.

MARIA DA COSTA
44 Wing Street

School Savings Staff — Pep Squad — Library Aide

Always ready to cheer the team — chosen for Portuguese Pilot Class — clever with her hands — reserved.

CECILIA DAMASIO
135 Hathaway Street

Honor Society — Pan-American Club — Allied Youth — Future Teachers' Club — Stamp Club — School Savings Staff

Ambitious to become an interpreter or a teacher of Portuguese.

BETSY DAMOS

257 Rockdale Avenue

Honor Society — GAMS — Pep Squad — Guidance Office Secretary

Cute and full of fun — will always enter into a discussion — admired for her sweet manner.

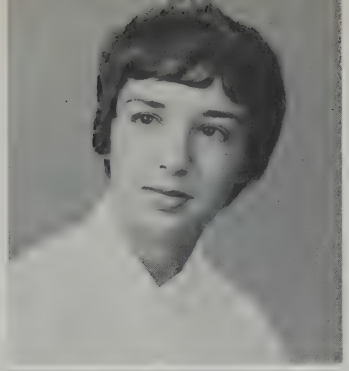

BEVERLY DANIELS

192 Harvard Street

School Paper — GAMS — Girls' League — Dramatic Club — Allied Youth—Pep Squad — Junior Counselor — Library Aide

A natural leader—cooperative in all ways.

JUDITH DANIELS

78 Eugenia Street

Pupil Personnel Aide

Interested in cooking and the results — enjoys office work — reliable and efficient — her sparkling smile the envy of her friends.

PRISCILLA DAPRATO

281 Summer Street

Honor Society — Dramatic Club—Future Nurses' Club —Allied Youth—Pep Squad — Nurse's Aide — Junior Counselor

As gay as a bubbling brook.

GEORGE DARWELL

95 Willard Street

Allied Youth

"Ingemar" hopes to be a mechanical engineer — has worked around food long enough not to be hungry — annoyed by those who aren't members of A.Y.

THOMAS DAVIDOW

118 Palmer Street

Soccer — Basketball — Senior Steering Committee—Baseball

Sincere and well-liked—the lad everyone goes to for advice — one of the best dancers in town.

CAROLE DEAN

8 Hamlin Street

Student Council — President of Future Nurses' Club — Allied Youth—Nurse's Aide — Choir — Pep Squad

Friendly and well-liked — hard worker.

ROBERTA DEAN

464 Summer Street

Pep Squad — Library Aide

"Bobbie" has vitality and personality — fond of Saturday night dances — always a good joke up her sleeve—enjoys riding horseback.

CAROL DE BALSI

475 Prescott Street

Honor Society—Allied Youth — Future Teachers' Club — Pep Squad — Junior Counselor

Stars in her eyes—friendly, with pretty hair — has done modeling.

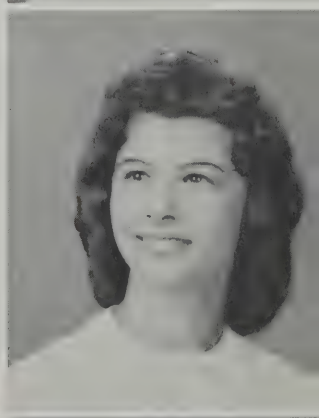

LORELEI DE LA FUENTE

78 Cornell Street

Honor Society — Choirs — Math Club, President — French Club

Art, horses, mathematics, and philosophy interest her — a future hydro-carbon chemist.

MANUEL DEL LIMA

Band — Track

His horn brings joyful notes — agile and swift — keen interest in gymnastics — Arlan's will miss him — can handle a mason's job without any trouble.

RICHARD DE MELLO

84 Thompson Street

Pan-American Club

Has made the most of his high school days — on the side, can make a grand soda — worked and played in Pan-American Club.

NORMA DENESHA

187 Durfee Street

Future Nurses' Club — Pep Squad — Allied Youth

A real Crimsonite — loves to dance — friendly by nature — active in J.A. — will make an attractive nurse.

HERVE DE PRATO

347 North Street

R.O.T.C.

An active Junior Achiever — the lad who leads patrons through the dark at the Olympia — a future teacher or X-ray technician.

EUGENE DES LANDES

113 Robeson Street

Honor Society — French Club — Student Court — Stamp Club — Junior Counselor — Math Club — A.F.S.

Someone's given him the formula for winning contests! —likes to swim and travel — a natural student.

DIANNE DEVLIN

257 Austin Street

Allied Youth — Pep Squad

"Dee" — one of our artistically inclined clasmates — school sports enthusiast — hopes to become an interior decorator.

LORRAINE DION

110 Conduit Street

Pep Squad — Volley Ball Team

A cute blonde — enjoys painting photographs — active in church youth group — Brooklawn Park her summer retreat.

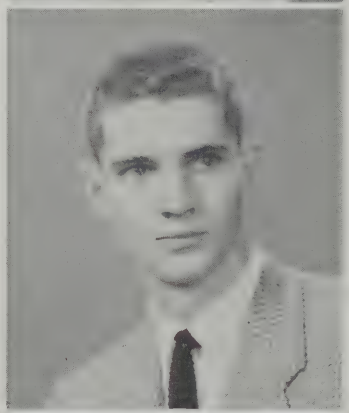

LOGAN DOANE

Dexter Lane, Rochester

"Logie" is a sports fan, particularly baseball and basketball — handsome eyes! — has spent two summers working for Bay State Piping.

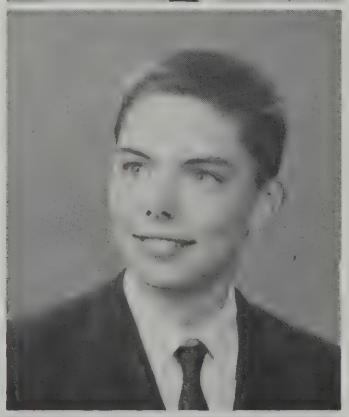

KURT DONINGER

170 Bellevue Street

R.O.T.C.

A stamp-collector and hunter — has worked at Camp Clark and at the Y.M.

MARIE DOS REIS

471 Purchase Street

GAMS

Collector of jazz records — church choir singer — hopes to attend a Boston business school for secretarial training.

SUSAN DRINKWATER
364 Ash Street

Student Council Vice-President — Future Teachers' Club — Allied Youth — School Savings Staff—Choir — Library Aide — Band — Science Club

Quiet, capable, loved by all.

CAROLE DRISDELL
347 North Street

School Savings Staff — Girls' League — Future Nurses' Club — Pep Squad — Choir

Clever with a needle — no Bunsen burner ever daunted her!

MARIE DUARTE
545 Purchase Street

GAMS — School Savings Staff — Pep Squad

A Johnny Mathis and Jackie Wilson fan — enjoys baby-sitting, shopping, and housework.

NATIVA DUARTE
20 Austin Court

GAMS—Allied Youth—Pupil Personnel Aide

Artist, roller-skater, and dancer — sells tickets at Capitol Theatre — hopes to join Air Force.

NORMA DUBE
14 Brook Street

Pep Squad

Active church worker — enjoys dancing, bowling, and skating — salesgirl at Arlan's — a future salesgirl.

CAROL DUBOIS
1111 Victoria Street

Guidance Office Secretary

Leisure hours spent dancing or with church youth groups — has done office work and been a nurse's aide — a future beautician or secretary

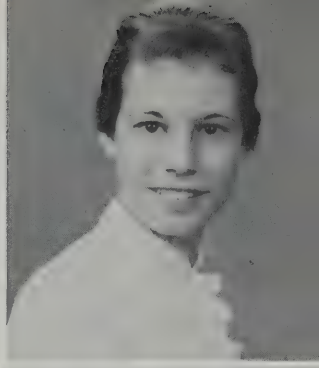

DONALD DUFF
56 Slocum Street, Acushnet

Hunter, swimmer, and drummer — helped pasteurize and bottle milk in dairy—interested in career as game warden.

ROBERT DUFF
829 Shawmut Avenue

R.O.T.C., Lieutenant — Projectionist — President, Science Club — Rifle Team

A lad who *lives* radio — officer in Civil Defense Agency — among top ten on rifle team.

ALFRED DUNHAM
16 Dudley Street

Honor Society — Math Club

A member of four Pilot classes — full of fun — enjoys gardening — a nuclear physicist-to-be.

CARMELIA DUPONTE
48 Washington Street

Dramatic Club—French Club — Pan-American Club — Allied Youth — Pep Squad

Achieved Pilot Class rating in Portuguese—enjoys acting — secretary of church youth group.

PETER DUROCHER
772 South First Street

Another one of our hunting enthusiasts — works for contractor in spare time — may build homes for classmates in a few years.

ROBERT EASTWOOD
77 Moss Street

R.O.T.C. — French Club

Reserved type — interested in history — enjoys discussing ships and firearms — college-bound.

VALERIE EBBESON
2279 Acushnet Avenue

Traffic Squad — GAMS

Active pen-pal — Junior Volunteer at St. Luke's Hospital — wonderful dancing partner — full of laughter — future nurse.

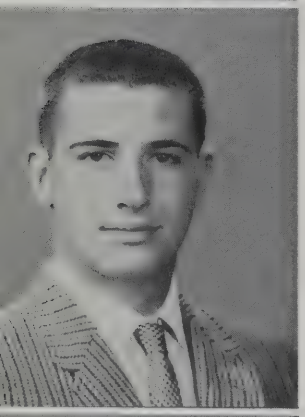

JAMES ECONOMOS
91 Adams Street

Soccer

"Shamus" or "Mousie" — all-around sportsman — eventually will enter field of dentistry — loads of fun.

ALICE EDWARDS
523 Cottage Street

GAMS — Junior Counselor — Choir

Very graceful and light on her feet — flaming red hair — always has a smile for everyone — a cooperative worker.

BARBARA ELUZIARIO
12 Winsper Street

Pan-American Club — Allied Youth — Future Nurses' Club — Choir — Pep Squad —Nurse's Aide — Cafeteria Aide

"Babs" to us—ardent reader — nursing for future career—a whiz with a cake mix.

JOSEPH ENOS
29 Emmet Avenue
North Dartmouth

R.O.T.C., First Lieutenant, Executive Officer and Advisor — Allied Youth

"Fuzzy" — indoor and outdoor sportsman — future accountant.

JUDITH EPSTEIN
117 Palmer Street

School Paper — Allied Youth — School Savings Staff — Choir — Pep Squad

Active Achiever is "Eppie" — Junior College, her goal — always found in a crowd.

PATRICIA EZYK
74 Seabury Street

Allied Youth — Choir — Rifle Club

Skillful in domestic arts — dancing, a source of enjoyment — enjoyed course for prospective legal secretaries.

MARGARET FARIA
72 Dunbar Street

Student Court

"Peggy" — her shyness is her charm — pleasant smile — likes bowling, swimming, skating—another K. Murray on the dance floor — future beautician.

ROBERT FARIA
45 Winsor Street

"Bob" — a really active lad — swimming and skating are favorite pastimes — juggled milk bottles for a while and was a stock boy — also worked in riding stables.

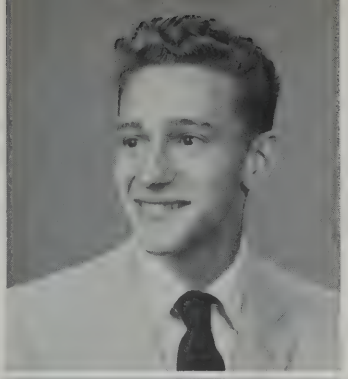

DAVID FARROW
152 Butler Street

Traffic Squad—Allied Youth —Office Messenger—School Paper.

"Scratch" — a fun-lover — likeable fellow — enjoys boating — member of AJM Athletic Club.

HARRIET FEINGOLD
37 Crapo Street

Classbook — Dramatic Club —Debating Society—Allied Youth — Choir — Pep Squad.

Enjoys cooking and sewing — a Junior Achiever — office worker at Beacon Press — to study home economics.

WILLIAM FERGUSON
352 Arnold Street

Honor Society — Key Club — Math Club — Tennis — Allied Youth.

A whiz in science and math — enjoyed Worcester Techniquest week — future engineer.

ELAINE FERNANDES
12 McMurray Court

Interests center around hair-setting, baby-sitting, and dancing — worked at Eastern Sportswear during summer — accounting or business machine work are choices for the future.

MARY FERNANDES
172 Coffin Avenue

Pan-American Club — Allied Youth — Library Aid — Pep Squad — Choir

An active lass in school — enjoys dancing and sewing — works part time at Woolworth's.

SHIRLEY FERREIRA
131 Cedar Grove Street

Guidance Office Secretary

Annoyed by people who hate to shop — dances every weekend — football fan — future plans include office or secretarial work.

JEANNE FILIAULT
212 Nash Road

Future Teachers' Club — Allied Youth — Pep Squad

Loves to dance and bowl— plans after graduation include Teachers' College.

FREDERICK FLAGG
233 Church Street

The lad who lists cars as his one big interest in life — plans to join Seabees, then study surveying — famous for his "photo-finishes" at 8:15 A.M.

RICHARD FLOOD
1753 E. Rodney French Blvd.

R.O.T.C.

Enjoys all kinds of sports — enthusiastic chess player — plans to join Coast Guard after graduation.

LORRAINE FLOR
336 Conduit Street

Honor Society — President of Girls' League — Pan-American Club — Allied Youth — Dramatic Club

Everybody's friend — courteous and fun-loving — won book for fluent Portuguese.

JACQUELINE FOLEY
50 Calumet Street

French Club — Allied Youth — Pupil Personnel Aide

A likeable lass — Sewco Vice-President — Gemco Treasurer — wants to keep the girls pretty as a beautician.

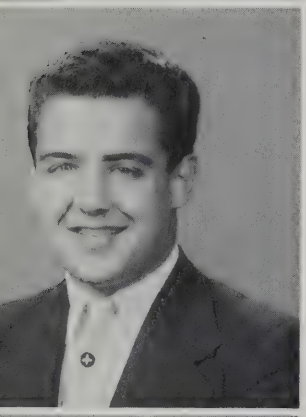

JOHN FONTES
148 Belleville Avenue

Pan-American Club — Choir — Office Messenger

Collects recordings as a hobby — tennis player — enjoys dancing — hopes to become musician or Civil Service employee.

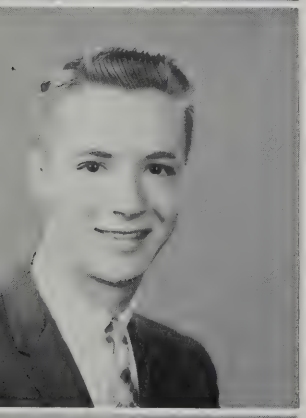

ALLEN FORSYTHE
74 West Trinity Street

Key Club — Allied Youth — Band — Track — Cross-Country — Junior Steering Committee

Tall, handsome, blond — plays sax — efficient bag-packer at market in summer — future teacher.

NORMA FRADE
167 Davis Street

Choir — Pep Squad — Junior Steering Committee

"Dude" collects Johnny Mathis records and balloons — works at Arista Sports-wear after school — a pizza-lover.

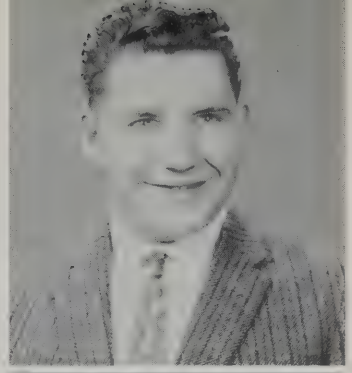

ANTHONY FRASIER
79 Court Street

Band

Plays a mean trumpet — plans to attend a school of music next year — a career in arranging and composing is his choice.

SANDRA FRATES
164 William Street

Dramatic Club — Pan-American Club — Future Nurses's Club — Allied Youth — Nurse's Aide — Cafeteria Aide — Choir

One of the finest members of the choral groups — a laboratory technician-to-be.

ANN FREDETTE
281 Davis Street

GAMS — Pupil Personnel Aide — Allied Youth

"Kandy" — lieutenant in GAMS — works in lawyer's office after school — hopes to continue present job after graduation.

DOLORES FREITAS
15 Edison Street

Pan-American Club — Allied Youth — Pupil Personnel Aide — Pep Squad

Happiest when swimming, ice skating, and playing tennis — future plans include I.B.M. School or N.B.I.T.

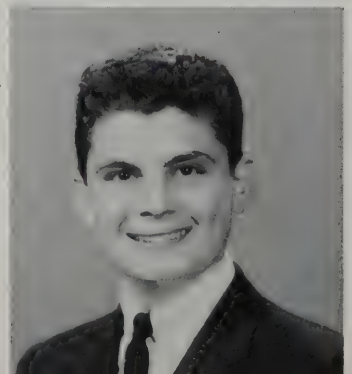

BARRY FRIEDMAN
208 Rounds Street

Allied Youth — Stamp Club — Rifle Team — Science Club

Experiments in electronics — reading a favorite pastime — worked as waiter at camp during summer — hopes to make dentistry his career.

ANN FRYER
78 Locust Street

Honor Society — Pep Squad — Cheerleader — Allied Youth — Junior Counselor

The gal with pep and energy — member of pilot English class — plays piano and accordion — future nurse.

PETER FUCHS
118 Adams Street

School Paper — Key Club — Track

Charm is in his quiet manner — good student — likeable chap — cooperative member of any group.

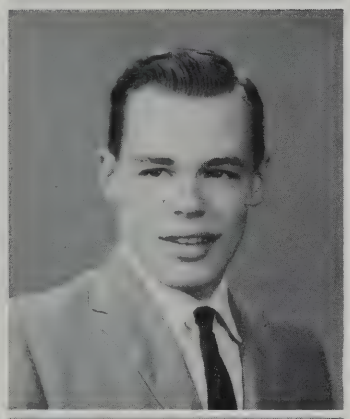

GAIL FULLER
303 Brownell Avenue

Future Teachers' Club—Band — Girls' Rifle Team — senior Steering Committee

An attractive miss — plays clarinet and piano — loved working with children at camp.

IRENE GADOMSKI
260 Weld Street

Allied Youth — Pep Squad — Field Hockey

A sweet, smiling blonde with quiet ways, except when on the hockey field — plans to attend business college.

RICHARD GALANEK
289 Collette Street

R.O.T.C.

Sportsminded — likes bowling and ice-skating — favorite time of the year is hunting season — future radio and TV man.

SUSAN GALLOWAY
377 Slocum Road
North Dartmouth

Choir — Classbook

The miss with the lovely smile — very neat — enjoys painting and sailing — likes to work with children — her sweet manner delightful.

JOHN GANSON
78 Moss Street

R.O.T.C.

Congenial — treasurer of Explorer Scouts — acolyte at church — efficient stock-boy at California Shop — future math or science teacher.

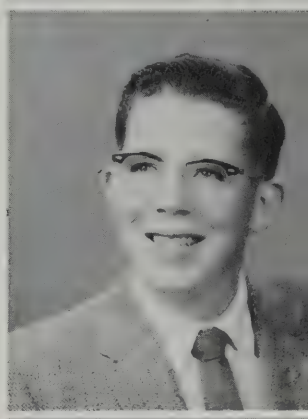

BARBARA GASPAR
279 Bolton Street

School Paper — Pep Squad — Dramatic Club — School Savings Staff — Pupil Personnel Aide

Enjoys ice-skating — pretty brown hair, her crowning glory.

THOMAS GAYOSKI
Burgess Avenue, Rochester

Football — Track

Fun-loving—a future coach or gym teacher — likes country life — experienced as carpenter's helper.

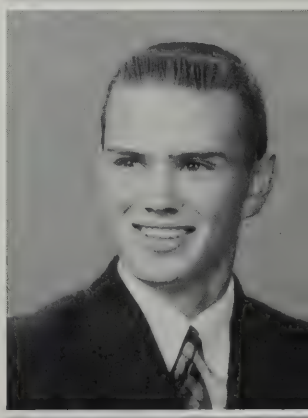

ROBERT GEARY
141 Merrimac Street

School Paper — Allied Youth — School Savings Staff

President of Pilgrim Fellowship at church — hopes to major in history and become teacher.

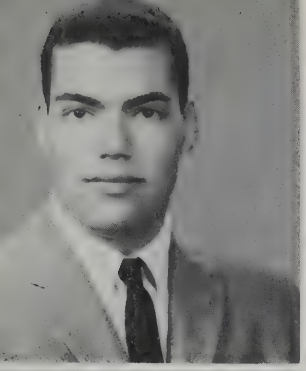

GARY GEDACHT
42 Byron Street

Student Court — Key Club — Allied Youth — Stamp Club Science Club — Math Club

His friendly smile is irresistible — enjoys experiments with chemicals — a future electrical engineer.

AUDREY GENARD
329 Cedar Street

Choirs — Pep Squad — Allied Youth — Pupil Personnel Aide

"Pixie" is as charming as her nickname — children are no nuisance to her when she baby-sits.

MARJORIE GERRISH
North Avenue, Rochester

GAMS — Future Nurses' Club — Nurse's Aide — Cafeteria Aide — Junior Counselor

Fond of sports and driving — pleasant manner and attractive smile.

HILDA GIBAU
129 Chancery Street

Choir — Basketball — Field Hockey — Softball—Volleyball

"Ginger"— holder of school letter for volleyball — active C.Y.O. member.

BARBARA GIBSON
193 Bay View Street

Pep Squad — Future Nurses' Club — Allied Youth — Pupil Personnel Aide

"Gibby" — a pert little blonde — leader of Youth Fellowship — a future airline hostess.

JANICE GILLUM
51 Turner Street

Choir

A Junior Achiever — has had experience in X-ray department of Rhode Island hospital — hopes to become X-ray technician.

CHARLES GILMETTE
414 Allen Street

R.O.T.C.

Bubbling with fun — enjoys a joke — plans include business college and a career in the business world, or the Air Force.

BONNIE GOBELL
57 Lindsey Street

Honor Society — GAMS — Choir — Science Club — Math Club

Happy-go-lucky, with a wonderful sense of humor — optometrist's helper after school — active in church and Rainbow work.

JOCELYN GODDU
1500 Sassaquin Road

Girls' League Secretary — Allied Youth — Pep Squad

An attractive little pixie — dainty and petite — sports-lover — reserved, except with friends — future medical technician or nurse.

PATRICIA GOGGIN
633 Coggeshall Street

Dramatic Club—Allied Youth — Nurse's Aide — Junior Counselor — Pep Squad

Poised in manner — attractive in appearance — always friendly — has had experience as model.

ALICE GOMES
90 Davis Street

Pan-American Club — Choirs — Library Aide

Blushes at the slightest thing — quiet manner most becoming — has even friendly disposition — plans future as secretary.

CHARLOTTE GOMES
112 Bluefield Street

Future Nurses' Club — Allied Youth — Cafeteria Aide — Pep Squad

Speaks only when spoken to — diet aid at St. Luke's — hopes to become registered nurse.

FLORENCE GOMES
64 Foster Street

Even tempered — has enduring patience — frequents Y.W.C.A. often — excellent artist — plans to enter the service after graduation.

LINDA GOMES
946 Terry Lane

Honor Society—Allied Youth —GAMS—Future Teachers' Club

Industrious, sedate, with good sense of humor — roller-skating enthusiast — hopes to enter teaching field.

LORETTA GOMES
59 Bedford Street

GAMS — Pep Squad

"Pop Corn" — a true and faithful friend — a record-collector — fun to know — unsually good dancer.

DEOLINDA GONSALVES
14 Rural Street

School Paper — Junior Counselor — Office Messenger

Tiny and cute — loves to dance — always well-dressed — quiet as a mouse.

DOREEN GONSALVES
290 Bonney Street

Dramatic Club — Pep Squad —Allied Youth

A lively miss — full of fun —likes to bolster school spirit — a Freshman at N.B.I.T. next year.

KENNETH GOODHUE
24 Marvin Street

Honor Society — Classbook — Basketball — Baseball — Allied Youth — Junior Class Vice-President

Energetic, dependable, fun to know — bound for the University of Massachusetts.

JOYCE GORDON
76 Carroll Street

Dramatic Club — Pep Squad — Future Teachers' Club — Allied Youth Treasurer

"Terry" — J.A. and Young Judea take up her spare time —an elementary school teacher after college.

KATHLEEN GORDON
262B Main Street
Acushnet

Dramatic Club — Pep Squad — Future Nurses' Club — Senior Class Treasurer

Lovely smile — tremendous school spirit — handled our Senior funds efficiently.

PHYLLIS GORFINKLE
463 Clinton Street

Allied Youth — Pep Squad

A charming miss, with a flair for fashion — member of JCC — helps her Dad now and then at Victory Shop — a future executive secretary.

ROBERT GORFINKLE
119 Rotch Street

Football

A high-spirited fellow — has had varied experience in the business world — presently seen at a local drug store where he whips up "super" sodas.

BERNARD GOULD
21 Gould Street

Classbook — School Paper — R.O.T.C. — Rifle Team

"Happy" suits him to a T — coin and stamp collector — part-time salesman for Better Homes — interested in geology.

ANNE GOUVEIA
160 Church Street

Pan-American Club — Allied Youth — Cafeteria Aide — Pep Squad — Offiice Messenger

Jazz fan — loves to spend many quiet hours fishing — happy-go-lucky and full of fun — a secretary-to-be.

JUDITH GRAY
280 Hillman Street

Allied Youth — School Savings Staff — Junior Class Steering Committee

Friendly, full of fun, with cute dimples — enjoys horseback riding — future beautician.

HARRIS GREENSTONE
807 South First Street

Pleasant and friendly — roots for all sports — spends hours with model cars — hopes to attend college and become C.P.A.

ANNETTE GRENIER
242 Whitman Street

Pep Squad

Active in Civil Defense, where she was captain of a First Aid team — receptionist in doctor's office—a future nurse.

SHIRLEY GREW
12 Stone Street

Pep Squad — Steering Committee — Future Teachers' Club — Choir Treasurer

Active in JA, and secretary of her Fellowship — does volunteer work in a hospital — loves N.B.H.S. rallies.

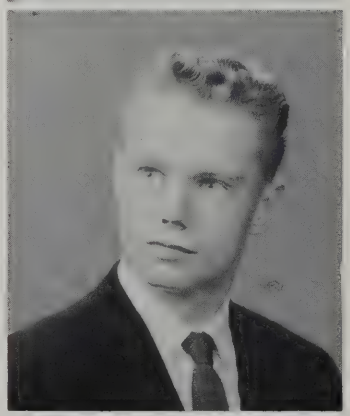

PETER GRIFFIN
90 Purchase Street

Tennis — Key Club — Traffic Squad

Former J.A. Staff Reporter — CYO basketball player — energetic clerk at Cumberland Farms Dairy Store — hopes to enter B.C.

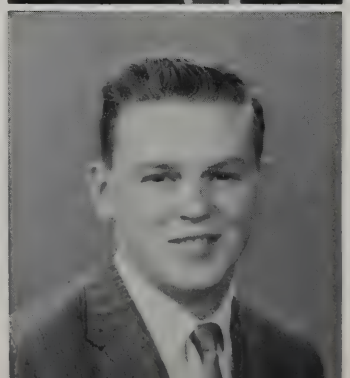

ROBERT GRIFFITHS
22 Yates Street

R.O.T.C. — Allied Youth

"Griff" — happy at Friday night dances at the "Y" — under his eagle eye, Kresge's stock always in shape — next stop: the Army.

SUNDAY GUERIN

12 Park Drive, Acushnet

Lists bowling as her one great interest in life — cute and blonde — should make a decorative secretary in anyone's office.

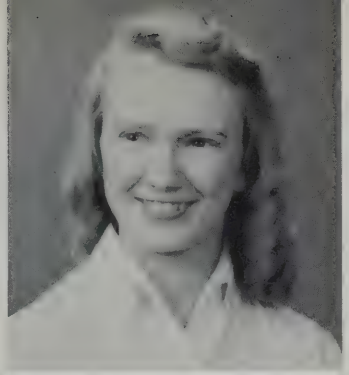

RICHARD GUILBEAULT

Wing Lane, Acushnet

"Smiley" to his friends — likes to swim — enjoys baseball and basketball — hopes to become a construction engineer.

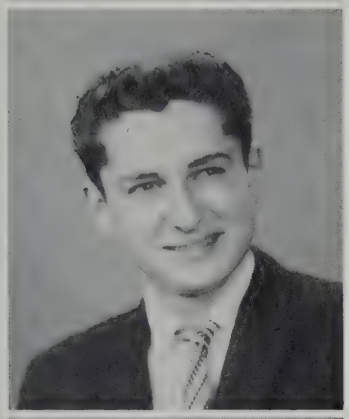

PETER GURNEY

1404 Sassaquin Avenue

Football — Track — Baseball

Especially likes fishing and hunting — interested in science — lists girls as an added interest — employed as hospital worker.

CAROL HALL

136 Holly Street

Choir

Tennis and swimming enthusiast — part-time sales clerk —active in CYO — hopes to be engaged in office work next year.

MARJORIE HALL

1179 Cove Road

Charming and reserved — active in J.A. and CYO — summer worker at Cornell-Dubilier — either a business school or an office her choice after graduation.

FRANCIS HALLETT, JR.

146 South Main Street
Acushnet

Guitar enthusiast — interested in hunting, fishing, skating — gun-collector — claims he'd be happy to start a band in Greenwich Village next year.

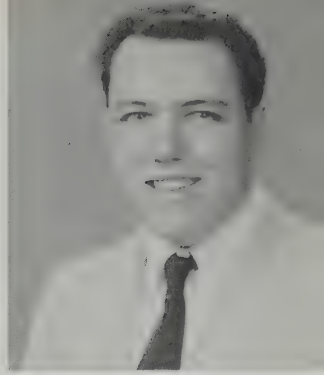

JOAN HAMBURGES

273 Arnold Street

School Savings Staff — Pep Squad—Steering Committee

A friendly, vivacious lass —active in church affairs — has lovely curly locks — Liggett's will miss her — A.F.S. worker.

RAY HAMBY, JR.

477 South First Street

Honor Society, Vice-President — R.O.T.C. Adjutant

Versatile as he is brainy — active Explorer Scout — a natural humorist — enjoys science fiction and documentaries of World War II.

SUSAN HARWOOD

23 Grape Street

Pep Squad — Allied Youth

A girl who enjoys sports from the side lines — dancing her favorite activity — hopes to become medical secretary.

NANCY HAWES

951 Terry Lane

Allied Youth — Pep Squad — Office Messenger

Happiest when skimming over an ice pond or the dance floor — her goal: to become an A-1 interior decorator.

PATRICIA HEATH
141 Collette Street

Library Aide — Choirs — Pep Squad — Guidance Office Secretary

Part-time office work already providing experience for future work as receptionist or secretary.

JANICE HEBERT
118 Deane Street

Future Nurses' Club — Allied Youth — Pep Squad — Steering Committee

Active girl, in church groups, J.A., and Y.W. — enjoys games and sports — nurse-to-be.

ELEANOR HELGELAND
608 Union Street

Honor Society — Classbook Editor-in-chief

Congenial, intelligent, attractive — delegate to Youth Conference on the Atom — enjoys music — a whiz in science.

CAROL HICKEY
52 Carroll Street

Allied Youth — Pep Squad

Especially fond of horses and riding — efficient babysitter — production manager for her J.A. company.

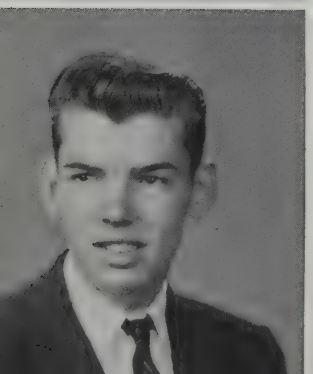

JOSEPH HINCHLIFFE
1 McGurk Street

Projectionist

A military-minded lad, now serving in Naval Reserve —a two-year "stretch" in the service ahead — handy with slides, movies, and projection machines.

CAROL HODSON
206 Eugenia Street

Girls' League—Pan-American Club — Allied Youth — Pep Squad

A friendly smile and a kind word always — enjoys music and dancing — active CYO worker — future nurse.

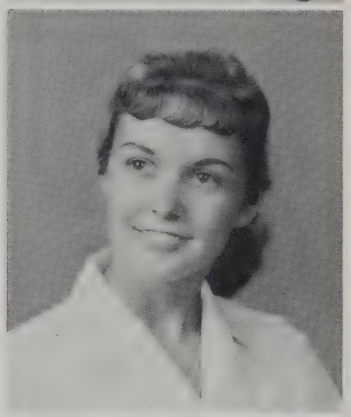

ANN HOLDEN
7 Darling Street

Future Teachers' Club — Pep Squad — Allied Youth

A smile that would melt ice — staunch member of J.A. — petite, but can be heard at school games — well-liked by her classmates.

JEAN HOLLAND
247 Harvard Street

Choir — Pep Squad — Junior Counselor

The girl who sells snacks so effiiciently at the Airport — worker in J.A. and church groups — prospective airline hostess.

MARILYN HOOPER
84 Chancery Street

"Bubbles" — worked at Salvation Army Camp three summers—a true music-lover — hopes to become a Salvation Army officer.

CYNTHIA HORSFALL
154 Aquidneck Street

Future Teachers' Club — Pep Squad — Head Majorette — Basketball

Guards the Y pool — perfect combination of personality and ability — Scout and J.A. worker.

RUSSELL HORSFALL

58 Rockdale Avenue

"Sleepy" claims he is a great admirer of girls and cars, in that order — likes to bowl — sells fruit most efficiently.

ARTHUR HORVITZ

363 Bedford Street

Honor Society — Classbook — Key Club — Stamp Club

"Vic"—interested in Scouting and body-building—keen sense of fun—operates "ham" radio — future psychiatrist or dentist.

MADELINE HOTTE

175 Pine Grove Street

School Paper — Pep Squad — Allied Youth

The girl with the beautiful red hair — counselor at summer camp — future legal or medical secretary.

WANETA HOWES

County Street
West Wareham

Pep Squad — Office Messenger

"On New Bedford" is her favorite tune — always has time for horseback riding — hopes to be a beautician.

STEPHEN HUDZIK

1196 Pleasant Street

Likes to play basketball with friends — enjoys both semi-classical and jazz music — skater and swimmer during leisure hours.

JAN HUFF

Tucker Road
North Dartmouth

Honor Society — Classbook Personals Editor — Head Cheerleader — Girls' State— Field Hockey Captain

Sweet, respected, versatile — "tops" with all.

JOAN HUNTER

2286 Acushnet Avenue

Honor Society — Choirs — Pep Squad

"Bonnie" for short — active in Scouting — enjoys singing and dancing — future nurse.

ELAINE INGHAM

1011 County Street

Allied Youth — Ped Squad

Easy-going and friendly — full of fun — skating and bowling enthusiast — part-time cashier and salesgirl.

SANDRA ISSERLIS

538 Rockdale Avenue

Honor Society — Classbook — Dramatic Club — Future Teachers' Club—Pep Squad

Charm and personality — busy with piano, knitting, bridge — active in young Judea and Hebrew School.

DANIEL JACINTHO

6 Studley Street

Friendly and dependable — former Junior Achiever — stamp-collector — stock-boy for Continental Elastic — to work for degree in field of accounting.

ARLENE JAKAN
136 North Front Street

Confesses to an overpowering desire to talk — Lumbard Shop fountain-girl after school hours — hopes to encircle globe as airline hostess.

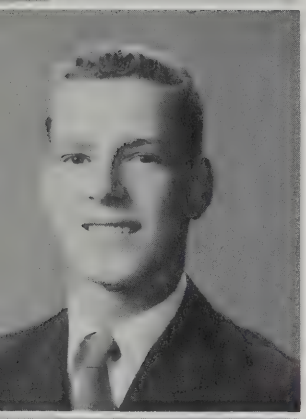

RONALD JASON
127 Reynolds Street

Traffic Squad — Allied Youth — Projectionist — Senior Steering Committee — Gymnastic Team

Friendly and fun to know — J.A. and Y.M.C.A. member — summer camp instructor.

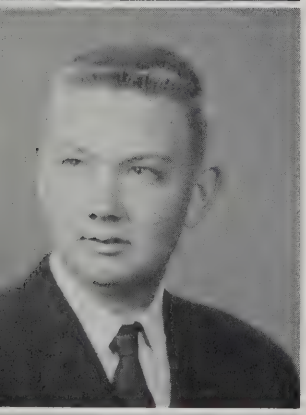

EDWARD JOHNSON
New Bedford Road
Rochester

A happy lad when cars break down: he likes to repair them — one of the few experienced hay-balers in the class.

JOYCE JOHNSON
152 Thompson Street

School Paper — Allied Youth — Pan-American Club — Future Nurses' Club — Choirs

Friendly and considerate — busy as a bee with school and church activities — plans to become a nurse.

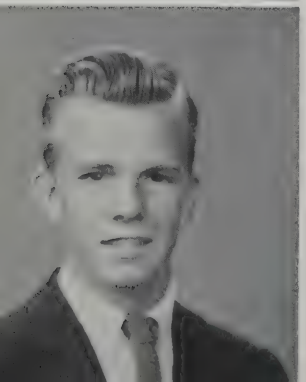

NORMAN JOHNSON
22 Grant Street

Soccer

Reserved, easy-going blond with a pleasant smile — enjoys all sports, both as spectator and participant — to make a career in the armed forces.

PAULINE JOHNSON
74 Penniman Street

Allied Youth — Choirs — Pep Squad — Junior Counselor

A musical miss — no one can sing "MISERLOU" quite like "Red" — active in her Church youth group — future secretary.

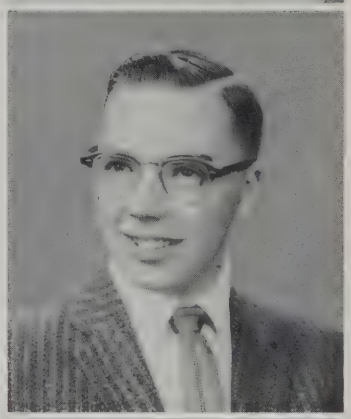

ROBERT JOHNSON
143 Arlington Street

Key Club — French Club — Honor Society — Stamp Club — Allied Youth — Choir

Collector of stamps and coins — tennis-player and reader — plans to teach in secondary schools.

MARY-JANE JUDD
173 David Street

Allied Youth — Pep Squad

"M-J", for short — handy with needle and thread — a fine cook — worked three summers with children at Sol-E-Mar.

MICHAEL JUPIN
234 Bellevue Street

Track — Office Messenger

A fisher and hunter — J.A. member — experienced lifeguard — lists main interest: girls—hopes to attend college.

ANN KALLEVIK
4 Point Street

Pep Squad — Rifle Team

Artistic miss — envied for beautiful eyes and hair — a pioneer on the newly-formed rifle team — part-time salesgirl — business or art school next year.

LINDA KAPLAN

561 Rockdale Avenue

Honor Society — Debating Society — Girls' League — Future Teachers' Club — Allied Youth — Pep Squad — Pupil Personnel Aide

Sincere and calm, with the carriage of a model.

SANDRA KASZYNSKI

397 Oliver Street

Honor Society — Pep Squad — Future Nurses' Club — Choirs — Junior Counselor

Trained in First Aid — enjoys intellectual and physical activities — page girl at St. Luke's.

VENETIA KATSOULES

56 Plymouth Street

Classbook — Allied Youth — Debating Society — Future Teachers' Club

"Buzzie" — blessed with a satiny complexion and curly black hair — a future social worker.

ROBERT KEGRESSE

342 Sawyer Street

Debating Society — Allied Youth — Track — Basketball — Baseball

Helps eat up the profits behind the counter at Frates — loves to talk — tennis player.

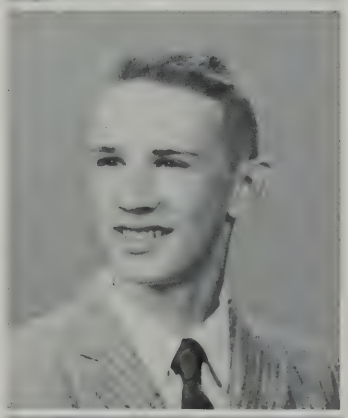

DAVID KILSHAW

10 Lucas Street

Where laughter is, Dave is — well-liked — outstanding school spirit — organized group of carolers that brought credit to N.B.H.S.

RAYMOND KING

Braley Hill Road
Rochester

Tall, quiet, reserved — a daily commuter from country life to the metropolis — President of Pilgrim Fellowship.

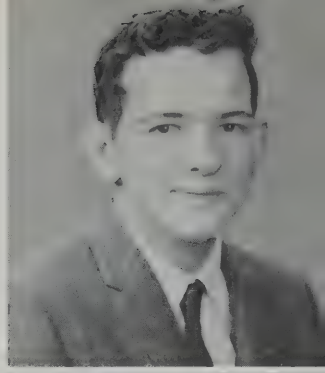

RICHARD KING

32 Weaver Street

R.O.T.C. Company Commander

Indulges his interest in cars and motors at his father's Square Service — handy at fixing things around the house — future mechanical engineer.

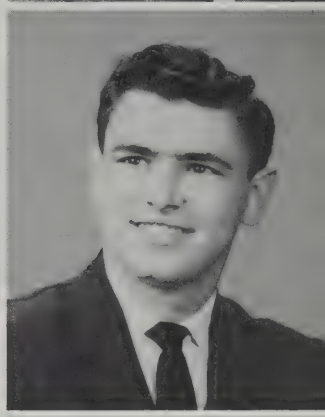

EVELYN KOBZA

155 Princeton Street

Honor Society — Choir — Dramatic Club — Guidance Office Secretary — GAMS Adjutant

Attractive, pleasant, reliable — enjoys fun — an efficient, likeable gal.

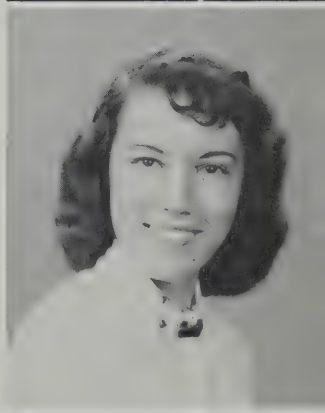

FRANCES KOCZERA

1041 Chaffee Street

GAMS — Allied Youth — Cafeteria Aide

The girl who serves us so efficiently and pleasantly at lunch time — hair-dressing or office work after high school.

LOIS KOCZERA

115 Bullard Street

Future Teachers' Club — Pep Squad — Girls' League — Allied Youth — Honor Society

Kind and considerate — likes to dance — can be seen behind a dairy counter during the summer.

PATRICIA KOCZWARA
501 Coggeshall Street

Allied Youth

Smiling most of the time — enjoys dancing, dating, and bowling — active in J.A. — office work or college next year.

MARILYN KONDI
41 Gaywood Street

Dramatic Club President — Allied Youth — Pep Squad

Poised and sweet — a chic dresser — interest in art may lead to career in fashion illustrating.

WALTER KOWALCZYK
198 Pine Grove Street

Dramatic Club — Projectionist — Choir

President of J.A. Broadcasters — expert in running sound equipment — a gun collector and radio builder — a future F.B.I. man.

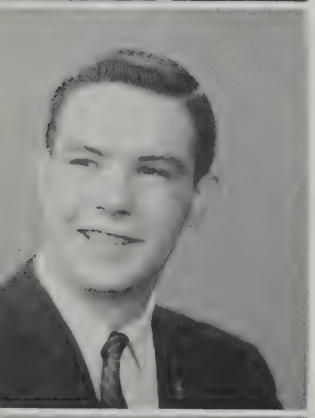

ERNEST KREBS
901 Hathaway Road

Office Messenger — Allied Youth

A rugged outdoorsman — great help at Augustine's Farm after school hours — hunter and fisherman — a well-liked lad.

DEBORAH KROUDVIRD
71 Hawthorn Street

Future Nurses' Club — Allied Youth — Pep Squad

A lass with spirit—delights in being with "the gang" — has pretty blond hair — part-time worker in lab at St. Luke's.

PHYLLIS KROUDVIRD
165 Ryan Street

Honor Society — Majorette — Student Council — Girls' League Treasurer — Future Teachers' Club

Sensational sense of humor — sparkling personality — Hebrew School student.

CYNTHIA KRUGER
504 Sawyer Street

Honor Society — Classbook — Future Teachers' Club — Allied Youth — Choir

Serious, friendly, and pleasant — member of her church choir — plans career in teaching Latin.

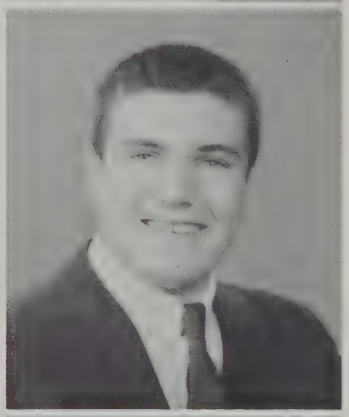

MITCHELL KULIGA
165 Adams Street

Football — Basketball — Baseball

Big and brawny — easy-going manner — the ladies find him pleasant — perhaps the Air Force next.

PAUL LABINE
251 Raymond Street

Honor Society President — Student Council — French Club — Allied Youth — Math Club

Brains and personality — chemical engineering his future.

MARGARET LaBRODE
188 Middle Road, Acushnet

Future Teachers' Club — Pep Squad — Choir — Allied Youth

Devotes leisure to C.Y.O. activities — an experienced stitcher — future grammar school teacher.

LAWRENCE LADINSKY
89 Armour Street

Allied Youth — Stamp Club Treasurer — Football — Baseball

Big man in J.A. — devotes leisure to stamp collection and to making plastic ships — a pleasant lad.

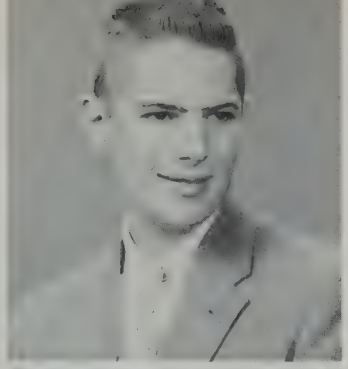

MARTHA LAFFERTY
87 Hathaway Boulevard

Future Nurses' Club — Pupil Personnel Aide — Choirs — Allied Youth

Petite and sweet, with a warm personality — "knit one purl one" gal — enjoys square dancing and Scouting.

AUDREY LaFLEUR
1239 Main Street, Acushnet

Pep Squad

Jovial, sparkling manner — president of her Scout troop — active Grange member — secretary or beautician next year.

ELAINE LAMBERT
95 Howard Avenue

Cheerleader — Pep Squad

Bursting with school spirit — a jovial gal with personality plus — agile and graceful on skates — remembered for her sincere smile.

AUDREY LANDRY
35 Bentley Street

Future Nurses' Club — Pep Squad — Nurse's Aide

Quiet, friendly, agreeable — coin collector — candy girl at Empire — future R.N.

LEONARD LANGLOIS
13 Bannister Street

Band — Allied Youth

Hi-fi fan — many happy hours spent at the Y.M.C.A. — North End Guild member — worked at Frates' Dairy Grill — next year sees Lang at a teachers' college.

ALAN LANGTON
381 Prescott Street

Gymnastics Team

The lad with a twinkle in his eyes — fun in a group — Frates' Dairy and farm duties keep him occupied after school.

ELAINE LASHER
49 Orchard Street

Honor Society — Classbook — Dramatic Club — Pep Squad — Debating Society — Allied Youth — Junior Counselor

Fun in a group — active in J.C.C. — excellent conversationalist.

JANICE LATHAM
823 Brock Avenue

GAMS Company Commander — Pep Squad

Enjoys water skiing, boating, tennis, and golf — likes to go to parties — dietician's aide at St. Luke's.

CAROLYN LAUER
99 David Street

GAMS — Pep Squad

Pleasant, quiet, fun-loving — swimmer and tennis-player — did sample work for Allied Embroidery — future secretary.

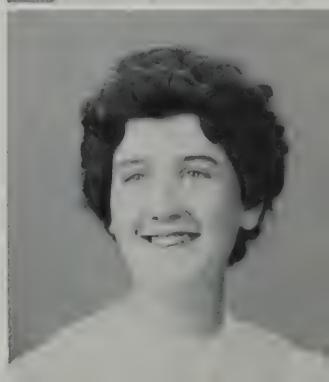

RICHARD LAVIOLETTE
17 Reynolds Street

Allied Youth — Band

"The Music Man" himself — sax and clarinet player — camp counselor — fun in a group.

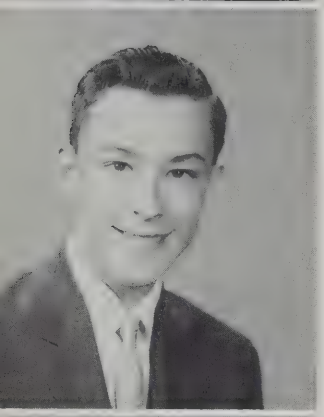

MICHAEL LAVOIE
103 David Street

School Paper — R.O.T.C.

"Stein" — mischievous lad — active philatelist after school hours — from R.O. to Air Force, after graduation.

ELIZABETH LAWRENCE
327 County Street

Pep Squad

The cute, blonde miss who serves so capably at Mt. Pleasant Drive-In — to New York for beautician's training next year.

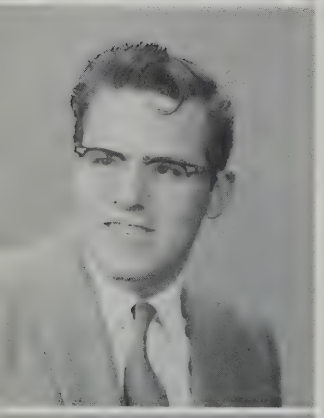

JOSEPH LAWRENCE
188 Newton Street

R.O.T.C.

Developing his muscles through weight-lifting — spare hours spent at Y.M. — boating enthusiast — next year's theme song: "Anchors Aweigh."

BRUCE LAWTON
2 Shawmut Avenue

Basketball

Tinkers with autos in his spare time — summer finds him lifeguarding at the beach — plays hockey with vim.

LINDA LAWTON
203 Brownell Street

Honor Society — Classbook — Student Council — Student Court — Girls' League — Debating Society

Efficient, fashionable, reliable — lovely voice and manners — "tops."

PHYLLIS LeBLANC
23 Capitol Street

Enthusiastic fan for any sport that's in season — lists music at top of her list of favorite pastimes.

RAYMOND LeBLANC
402 Sawyer Street

R.O.T.C.

Mechanically inclined — experienced in selling magazines and newspapers — says he's intrigued by cars, swimming, and the fair sex.

GALEN LEFEVER
3136 Acushnet Avenue

Allied Youth — Basketball — Track

Enthusiastic sports fan and participant — likes to drive and to dance — hopes to attend college next year.

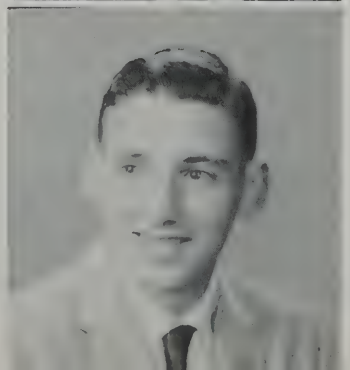

STEVEN LEFKOWITZ
99 Madison Street

Traffic Squad — Allied Youth — Tennis — Math Club — Chess Club President

Busy with Y.M. and J.C.C. activities — future tennis champion — officer in his J.A. company.

JUDITH LEITE
70 Phillips Avenue

Nurse's Aide

Nimble with a needle — part-time secretary in lawyer's office — fun to have around — helpful with clerical work in nurse's office.

SANDRA LEMOS
1365 Rockdale Avenue

Allied Youth — Pep Squad — Junior Counselor — Field Hockey

Life of the party — active Junior Achiever — friendly with everyone — full of school spirit.

JEANETTE LePAGE
23 Jean Street, Acushnet

GAMS — Allied Youth — Pep Squad — Junior Counselor Choir

Belle of the ball — active in J.A. — business school next year.

DIANE LeROUX
114 Shaw Street

Pupil Personnel Aide — Pep Squad — Office Messenger

Sincere and competent — the girl we all met when we went for our sittings — loves to dance.

PAUL LEVESQUE
152 Shawmut Avenue

School Paper

All-'round sports lover — has had experience as salesman and as driver for a laundry — fun to be with — hopes someday to be heard over the air waves.

KAY LEVIN
242 Hawthorn Street

Honor Society — Dramatic Club — French Club — Pep Squad — Allied Youth — Junior Counselor

Polite, well-groomed, efficient — goal: retailing and fashions.

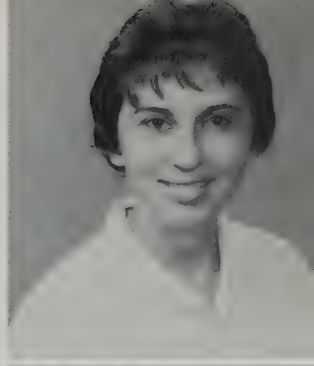

AUDREY LEVINE
321 Maple Street

Future Nurses' Club — Pep Squad — Allied Youth

Found wherever "the gang" is — sports fan — laughter is part of her — future Florence Nightingale.

RICHARD LEVINE
13 Hawthorn Terrace

Debating Society — Allied Youth — Rifle Team — Science Club

Semi-finalist in Merit Scholarship contest — amateur radio fan — aeronautical engineering ahead.

CAROL-ANN LEVINS
1585 Acushnet Avenue

School Paper — French Club — GAMS — Dramatic Club — Pupil Personnel Aide — Cafeteria Aide — Pep Squad

"Smiley" — booster for J.A. — efficient worker at C. F. Wing — fluent in French.

MARILYN LEWIS
68 Tinkham Street

Pan-American Club — Senior Steering Committee — Pep Squad

Specialist in hair styling and fashion designing — active in church youth group.

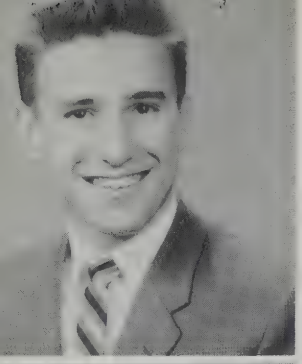

LAWRENCE LIMA
439 Dartmouth Street

Allied Youth — Band

Lover of the great outdoors — riding, archery, camping, and hunting fill his leisure hours — N.E. Conservatory of Music next.

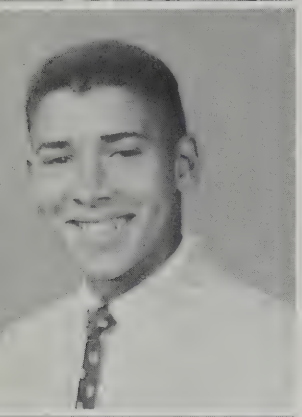

JOAQUIM LIVRAMENTO
384 Purchase Street

R.O.T.C. — Choir

President of Explorer Scouts troop — lends a hand in auto body shop after school hours — to enter Armed Forces.

CAROL LOBO
70 Morgan Street

Debating Society — Choir — Pep Squad — Nurse's Aide

A vivacious and friendly girl — good cook — sews for a hobby — baby sits in spare time — future plans lie in nursing field.

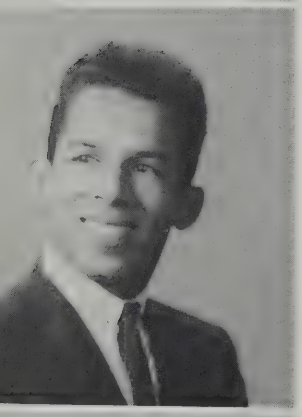

LAWRENCE LOBO
70 Morgan Street

Track

"Jackie" — a lively lad — carries on a good conversation — employed at Wollison's Dress Suit Parlor — plans to go on to business school.

JO ANNE LOMBA
52 Russell Street

Pan-American Club

Happy when mounted on horseback — tennis court her favorite area — likes to attend dances.

PATRICIA LOMBA
96 Clark Street

Pep Squad — Allied Youth

A domestic young lass — enjoys cooking and sewing — fond of water-skiing — perhaps a telephone operator after June.

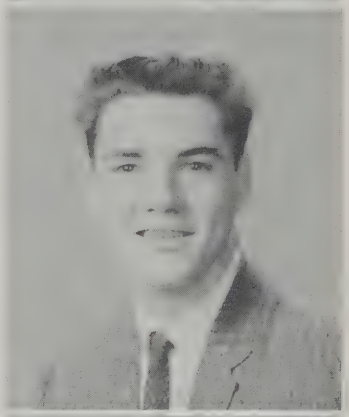

DONALD LOPES
341 Coggeshall Street

Cafeteria Aide

Likes to spend time at the Y.M.C.A. and at George's Gym — tinkers with cars and builds models of them — intends to dress soon in Air Force Blue.

MARILYN LOUREIRO
26 Elizabeth Street

Allied Youth — Pep Squad

A girl who likes to get her exercise pleasantly, by dancing and bowling — pleasant clerk at Browne's Pharmacy — next year may see her behind a secretary's desk.

CLAIRE LOVERIDGE
117 Willis Street

Honor Society — Allied Youth

Sweet, quiet, affable — J.A. worker—likes to skate, dance, and play golf — hopes to be at Continental Screw full-time next year.

RAE ELLEN MacKENZIE
57 Shawmut Avenue

Future Nurses' Club — Pep Squad — Senior Steering Committee — Office Mesenger

Well-known and well-liked — mischievous, sparkling eyes — medical secretary-to-be.

MARJORIE MacLEOD
279 Arnold Street

Allied Youth—Steering Committee — Pep Squad

Blond hair her crowning glory — poised — page girl at St. Luke's — sweet smile — playground supervisor — future beautician.

BRENDA MALONE
936 Rockdale Avenue

Future Nurses' Club — Pep Squad — Office Messenger — School Savings Staff

Stylish and neat — promoter of school spirit — girl with "savoir faire" — friendly filing clerk at St. Luke's.

DENNIS MANIATIS
148 Cedar Street

Projectionist — Junior and Senior Steering Committee

Friendly, reliable, co-operative — sports announcer for J.A. — active in church groups — St. Luke's kitchen used his cooking ability.

SANDRA MANNY
3 Kilburn Street

Pep Squad

"Pixie" or "Sam" to her friends — companionable, happy — likes to dance, cook, and sew — hopes to become private secretary.

RITA MARINHO
9 Briggs Street

Honor Society — Classbook — Girls' League — Dramatic Club — Pan-American Club — Choir — Cheerleader

The lucky girl who toured Europe — the most-likely-to succeed type — outstanding.

GERALDINE MARTIN
74 Katharine Street

Future Nurses' Club — Pep Squad

Light-hearted and mirthful — always ready for a good time — likes the click of knitting needles — future practical nurse.

JOHN MASCARENHAS
442 Bolton Street

Honor Society — R.O.T.C.

Amiable and sociable — always a friendly word — stamp collector—steady, persevering, highly successful student.

DONNA MATESICH
242 Davis Street

Student Council — Future Nurses' Club — Pep Squad Secretary

Sprightly and merry — well thought of and easy to get along with — plans career as medical technologist.

MARY MATTHEWS
472B Maxfield Street

Pan-American Club

"Angie" — loyal to all her friends — has an eager school spirit — sells doughnuts efficiently at Normand's.

PAULINE MATTOS
5 Bullard Street

Pep Squad — Office Messenger

Amicable and good-natured — a sewing devotee — capable, versatile worker in city dress shop — hopes to become a legal secretary or I.B.M. opertor.

ANN McGINNIS
32 Emery Street

GAMS — Debating Society — Allied Youth — Pep Squad — Rifle Team — Classbook — Future Teachers' Club — Choir

Earnest, energetic, cheery, and jovial.

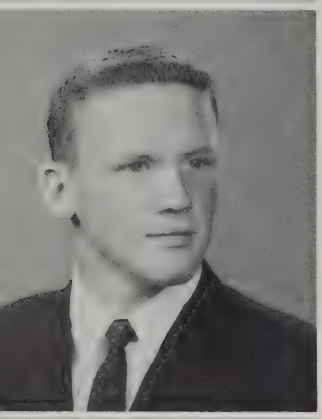

JAMES McLOUGHLIN
22 Robeson Street

Football

"Mac" — engaging smile, cute freckles — laughing eyes — the most courteous lad ever at Stop and Shop — remarkably friendly to every one.

MILDRED McMULLEN
51 Smith Street

School Savings Staff — Choir

Contributes to comforts of air-conditioning by her precision as winder at Aerovox — office work or nursing next year.

ANIBAL MEDEIROS
117 Porter Street

Rifle Team President — R.O.T.C. Lieutenant

"Nebe" — enjoys outdoor life — had experience in gas station and in shipping room —to work in textiles or chemistry.

BARBARA MEDEIROS
18 Stowell Street

Pan-American Club — Pupil Personnel Aide — School Paper — Dramatic Club

Likes spectator sports and shopping — summer-time salesgirl — may become beautician.

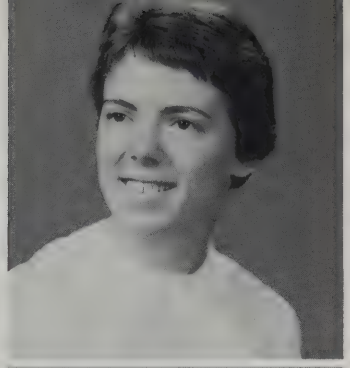

DENISE MEDEIROS
685 Ashley Boulevard

GAMS — Choir — Pep Squad — Steering Committee

"Nini" — J.A. member — candy-girl at theatre outside school hours — wants to become telephone operator.

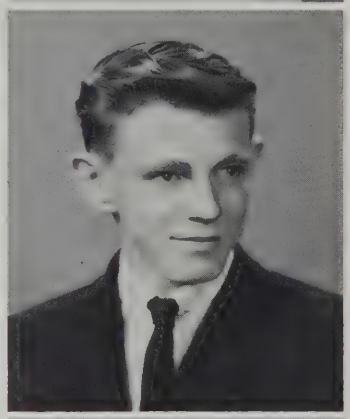

JAMES MEDEIROS
160 Durfee Street

Honor Society — Senior Class President — Student Court Student Council — Allied Youth — Key Club

"The greatest," that's Jim — reliable, happy — math teacher or engineer, next.

JOCELYN MEDEIROS
53 Calumet Street

French Club — Pupil Personnel Aide

An artistic miss — Junior Aide Volunteer at St. Luke's — part-time office worker — nurse-to-be.

KATHLEEN MEDEIROS
270 Allen Street

A homemaker at heart — part-time worker at Cornell — enjoys C.Y.O. activity — hopes to study I.B.M. machines in preparation for office work.

LAURA MEDEIROS
86 Howard Avenue

Future Nurses' Club — Pep Squad — Future Teachers' Club — Allied Youth — Choir

Handy with needle and thread — active in church affairs — treasurer of her J.A. company.

CAROL MEIA

964 Belleville Avenue

Dramatic Club — Pan-American Club — Future Teachers' Club — Future Nurses' Club — Field Hockey

Performance at our get-together was tops — hopes to teach dancing.

NORMA MELANCON

1101 County Street

School Paper — French Club —Pep Squad—Typing Pool

For three years, an officer in J.A. — full of fun—known to her friends as "Sam."

GERALD MELLO

532 Rivet Street

Football — Baseball

"Jerry" — lover of peace and quiet — drives a snappy model — can't wait for June to come.

JANINE MELLO

440 Orchard Street

Honor Society — GAMS — Allied Youth — Library Aid — Choir

A lass who loves parties — helped plant peanuts in every home — quiet in class, not so quiet outside.

JOSEPH MELLO

29 Winsor Street

Junior Counselor — Traffic Squad — R.O.T.C. — Choir — Allied Youth — Pan-American Club

Has an eye for the ladies—source of many a good joke—friendly store clerk.

LOUISE MELLO

42 Sagamore Street

Pan-American Club — Allied Youth

Platter collector — future directed toward secretarial work — pleasant, quiet — enjoys a good time.

NANCY MELLO

291 Rivet Street

Honor Society—Allied Youth — Dramatic Club — Pan-American Club — Choir

Genuinely interested in others — artist in spare hours — psychology major in college, she hopes.

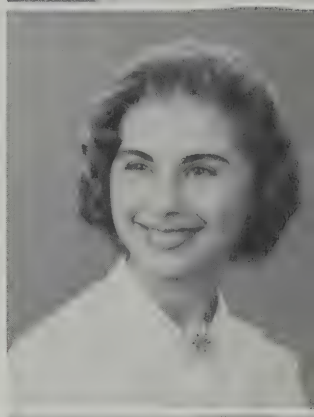

PHYLLIS MELLO

158 Hemlock Street

Student Council — Girls' League — Dramatic Club—Pan-American Club — Allied Youth — Pep Squad — Basketball

Fun, with a ready joke.

RUSSELL MELLO

40 Bourne Street

Allied Youth — Basketball

Happy-go-lucky — fond of playing pratical jokes — famous smile in math class — likes his friends to call him "Batman."

SANDRA MELLO

223 England Street

School Paper — Allied Youth — Pep Squad

Pleasant, kindly — dancing and swimming her favorite activities — part-time office clerk — considering Civil Service employment.

SHEILA MELTZ

242 Rounds Street

Allied Youth — Pep Squad— Junior Counselor

Attractive and well-mannered — a Junior Achiever — canasta player — Junior College or IBM training next in line.

BRENDA MENDES

32 Hollyhock Street

GAMS — Allied Youth — Pep Squad — Rifle Team — Choir

An extrovert, with a good sense of humor — busy with Y.W. and Cub Scouts responsibilities — the W.A.C. next year.

CYNTHIA MENDOZA

62 Independent Street

Future Nurses' Club — Student Council — Pep Squad — Pupil Personnel Aide

Sweet, with an even disposition — happiest when the ponds freeze over — active C.Y.O. member.

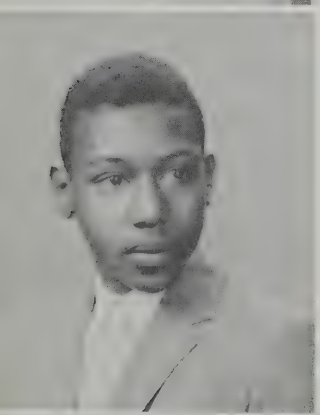

SEYMOUR MERKAM

176 Smith Street

"Little Giant" — sings for his own amusement and at church — likes all sports — a model builder — a mischief-maker — liveliest boy around.

NORMA MESSIER

342 Shaw Street

Honor Society—Allied Youth — Pep Squad — Office Messenger

A J.A. gal — lover of music — intelligent, with lots of school spirit — pleasant manner and friendly smile.

BARRY MEUNIER

357 Hersom Street

Honor Society — Football — Basketball — Baseball

Dependable, level-headed, and respected by all — Student Government Day representative — an outdoorsman with "savoir faire" too!

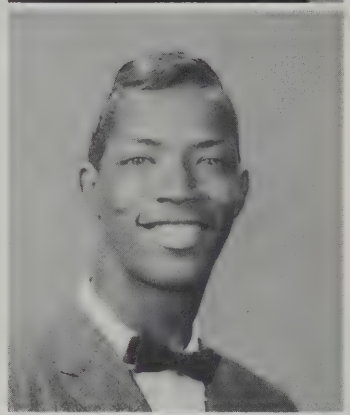

WAYNE MIGGINS

342 Kempton Street

Well-liked by all because of his sincerity and friendly personality — a whiz on the dance floor — caddy at N. B. Country Club — proud member of Naval Reserve.

MAXINE MILLER

194 Arnold Street

French Club — Pep Squad

Striking brunette — calm and dependable — always poised and mannerly — hopes to become laboratory technician.

RUTH MILLETTE

119 Ohio Street

Debating Club — Future Teachers' Club—Pep Squad — Junior Counselor

Talented accordion player — friendly and efficient — on A.F.S. Junior Committee — college and chemistry next.

GEORGE MILLS

180 James Street

Basketball

Spends spare time working on radios — chemistry and basketball interest him — member of J.A. and C.Y.O. — Air Force next.

LESTER MINDUS
43 Seventh Street

Honor Society — Stamp Club — Tennis

Boy with a fine collection of stamps and coins — member of body-building club — counselor at summer camp — proficient in French.

SANDRA MISIASZEK
115 Hathaway Street

Honor Society — Future Teachers' Club — Library Aide — Allied Youth

Finds skating season all too short — plans to major in home economics — future researcher in foods.

MARGARET MOFFATT
273 Query Street

GAMS — Debating Society — Future Teachers' Club — Sophomore Steering Committee — Pupil Personnel Aide.

Tennis player, swimmer, and cook — active in J.A. and Y.W. groups — hopes to teach.

RICHARD MONTEIRO
95 Pleasant Street

Honor Society — Track — Cross-Country—Baseball

Happy leisure hours in C.Y.O. activities — learned rudiments of business as paper boy and oil delivery man — fleet of foot.

LOUISE MORAD
130 Perry Street

Has gained three years of experience as secretary in her brother's law office — like most girls, likes to dance and skate.

RACHEL MORAD
130 Perry Street

Singing and listening to music make her happy — bowling enthusiast — enjoys watching football — spends leisure time on roller skates.

JEANNE MORIN
111 Somerset Street

School Paper — GAMS — Guidance Office Secretary — Pupil Personnel Aide — Dramatic Club — French Club Secretary

Active JA member — N. B. Tech or IBM next year.

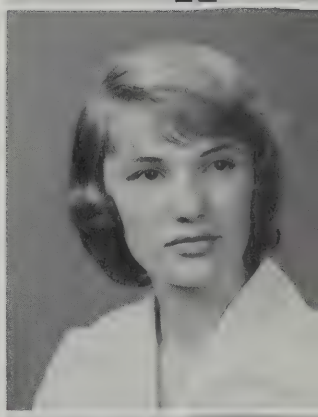

JOYCE MORRIS
574 Hathaway Road

Reserved by nature — one girl who has never gone in for a wind-blown cut—Aerovox worker after school hours.

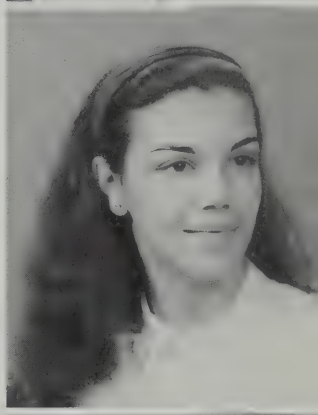

JOSEPH MORRISSETTE
4 Roosevelt Street

School Paper — R.O.T.C. — Office Messenger

A lad who enjoys good books — tries his hand at writing short stories — may be IBM school next year.

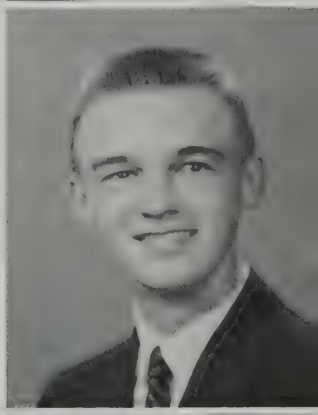

ROSALYN MORSE
137 Brownell Street

Honor Society — Classbook — Dramatic Club — Future Teachers' Club — Allied Youth

Sweet, petite, and happy — participant in J.C.C. — will join teaching ranks.

BARBARA MORTENSEN
403 Rockdale Avenue

Pep Squad — Guidance Office Secretary

"Babs" to her friends — attractive lass with blonde locks — good company — pleasant disposition.

CYNTHIA MORTON
176 Emerson Street

Allied Youth — Pep Squad

"Cindy" — a dance fan — reads for a pastime — sells candy at a downtown theater — enjoys meeting people — plans office work after graduation.

CECILIA MOSAKOWSKI
63 Rochambeau Street

Pep Squad — Senior Steering Committee

Better known as "June" — football fan — J.A. member — enjoys popular music and dancing.

STANLEY MOSZCZENSKI
57 Kenyon Street

R.O.T.C., Major — Rifle Club

Big man in R.O. — enjoys aiming a rifle in school and out — philatelist — hopes to make the Army his career.

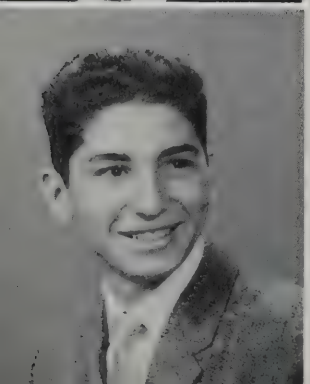

RONALD MOURA
295 Gardner Street

Allied Youth — Office Messenger

A reserved lad — a half-day worker for his father at Capitol Motors.

NANCY MULARCZYK
5 Summer Street Court

Honor Society—Girls' League — Future Nurses' Club — Allied Youth — Nurses' Aide — Cafeteria Aide — Pep Squad — Science Club

"Do Do," for short—steady, reliable — nurse-to-be.

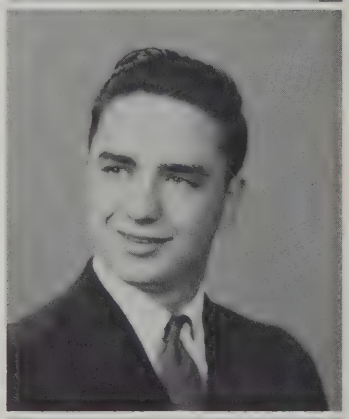

ROBERT MUNROE
3883 Acushnet Avenue

Track

A humorous lad — C.Y.O. president — sings in church choir — knows the grocery business — Air Force blue or college casuals next year.

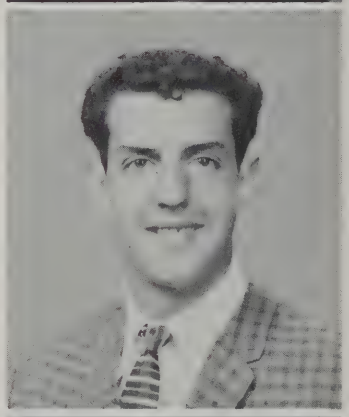

RICHARD MUNSON
558 Union Street

Basketball — Baseball

Sports-minded fellow — plays a terrific game—known for his calm steadiness on the court, and on the diamond too.

CAROLE MURPHY
330 Purchase Street

A born collector: shells, post cards, dolls of all nations — enjoys music, from classics to jazz—owns records galore — plans to work for the "Bell" Company.

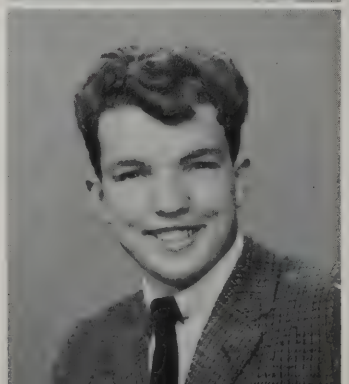

EDWIN MURPHY
309 Austin Street

Traffic Squad — School Paper — Allied Youth — Choir — Track — Cross-Country

Camp counselor, canoeing and swimming instructor — '58 CIA winner — ministry, teaching, or government work for "Murph."

ROBERT NADEAU
311 Collette Street

R.O.T.C.

A rugged sportsman — enjoys bowling, hunting, and fishing — next year, plans to lend Uncle Sam a hand in the Navy.

JOSEPH NADER
477 Mill Street

Pan-American Club — Choir — Chess Club — Science Club — Math Club

Philatelist and radio fan — makes a terrific soda at Oliver's Pharmacy.

DAVID NELSON
443 Coggeshall Street

Student Council — Student Court Judge — Classbook — Key Club — Debating Society President — Allied Youth

Fine as they come—sincere and competent — future in law and government.

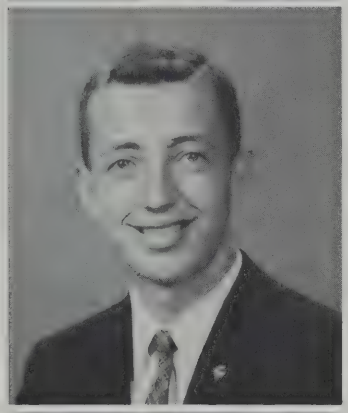

GRACE NELSON
83 Rounds Street

GAMS

"Mouse" — fun-loving and happy-go-lucky — never a day that's dull — will wear the Air Force blue next September.

HAROLD NELSON
191 Ryan Street

Dramatic Club — Debating Society — Band — Senior Steering Committee—Chess Club

Happy, out-going nature—president of his J.A. company — enjoys all sports — future lawyer.

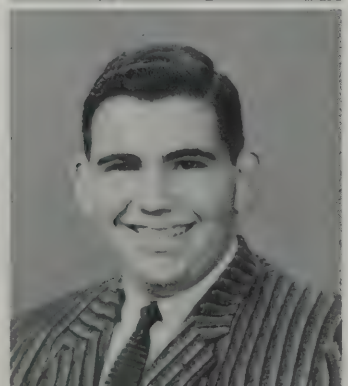

MARJORIE NELSON
424 Clinton Street

Allied Youth

Attractive girl, with a neat appearance — answers to name of "Midge" — helper in Pupil Personnel office — will make a darling secretary.

ROBERT NELSON
424 Clinton Street

R.O.T.C.

His home gymnasium the center for weight-lifting enthusiasts — part-time worker for a conduit company — the world of business for him.

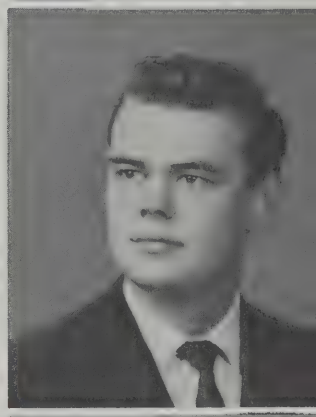

IRENE NEVES
76 Griffin Street

GAMS

"Smiley" really lives up to her nickname — loves to go dancing and skating—spends all her pin-money adding to her extensive record collection.

ELAINE NEVINS
101 Rotch Street

Classbook Assistant Editor — Allied Youth — Choir — Pep Squad — Office Messenger — Honor Society

Sweet, friendly girl with a pleasant sense of humor — talented pianist.

CAROL NIELSEN
37 Lucas Street

GAMS

Striking blond — good company — a smile for everyone — enjoys "Y" dances — airline stewardess training her choice for next year.

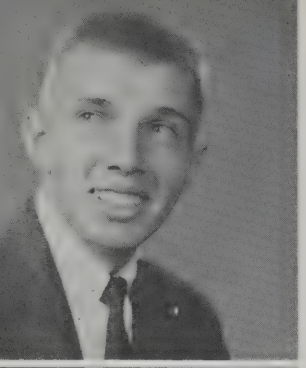

LEONARD NISBET
90 Mott Street

Allied Youth — Soccer

One of the lads whose Naval Reserve experience should stand him in good stead when he joins the Navy next year.

ROBERT NOGUEIRA
54 Central Avenue

Band

Terrific on the trumpet — member of American Federation of Musicians — quiet, reserved, industrious—headed for Boston Conservatory of Music.

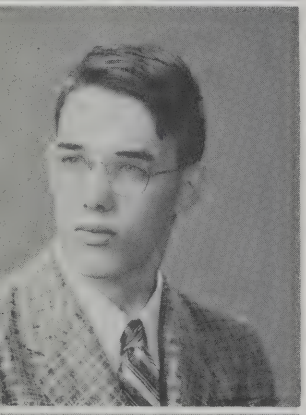

ANTHONY NUNES
28 Jenny Lind Street

Honor Society — R.O.T.C. Captain — Choirs — Chess Club

Electronics, psychology, and physics are his interests — hopes to visit outerspace — likely to become known as an inventor.

THOMAS NUNES
28 Jenny Lind Street

Honor Society — R.O.T.C. Officer — Choirs

Enjoys morning walks to school — likes to perform experiments — expert marksman — future chemical engineer.

CYRIL O'LEARY
467 Cottage Street

Tall and blond, with beautiful eyes — has tremendous sense of humor — gonna' make a million as a stock broker before many years pass.

FLORENCE OLIVEIRA
7 Winter Street

Pan-American Club — Future Teachers' Club — Allied Youth—Choir—Pep Squad

Shy and quiet — talks only when Buck Hill Falls is mentioned — natural-born skater.

KENNETH OLIVEIRA
213 Tarkiln Hill Road

Allied Youth — Band

"Canute" — keeps himself and everyone else in stitches — model builder — can sand with the best in auto-body shop — enthusiastic about car.

MADELINE OLIVEIRA
218 Middle Street

GAMS — Pep Squad

Livens up a party with her piano playing — baby-sitter in leisure hours — friendly personality — possibly office work next year.

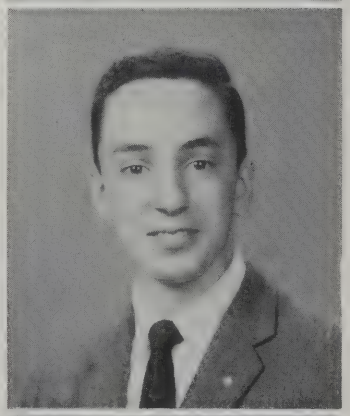

ROBERT OLIVEIRA
33 Bonney Street

R.O.T.C. — Rifle Team — Science Club — Math Club

A quiet smile for everyone — seriously devoted to chemistry — a joke a day for his classmates — DeMolay man — fine marksman.

ROBERT OLIVEIRA
142 Allord Street

Allied Youth — Football

"Ollie"—his casual, friendly manner marks his personality — state worker in summer — sincere in his friendships.

ROBERT OLIVEIRA

20 Rural Street

Pan American Club — Baseball

It's sports all the way for Bob — baseball and basketball his two favorites — interested in study of Portuguese manners, traditions, and customs.

RUTH OLIVEIRA

26 Kane Street

Honor Society—School Paper — Future Nurses' Club — Allied Youth — Choir

Reserved, with a ready smile — in two pilot classes — active in young people's church groups.

CAROLYN OLIVER

499 Bolton Street

Honor Society—School Paper Pan-American Club—Allied Youth — Choir

Attractive in looks and manner — especially proficient in French and history — a meticulous miss.

DANIEL OLIVER

582 First Street

Honor Society

Amazing vocabulary — friendly — devoted to his work — relaxes by bowling and reading — all swimmers welcomed his ice-cream sales last summer.

DAVID OLIVER

31 Nash Road

R.O.T.C. — Science Club

Science is his main interest — happiest with a microscope or chemistry set — college and a career as a chemist ahead.

DOROTHY OLIVER

359 County Street

School Paper — Dramatic Club — Choir — Pep Squad

Sings like an angel — as tall and poised as a model, with a lovely smile — has had course in legal secretarial training.

JUNE OLSEN

46 Cottage Street

Came to us only this year from Poughkeepsie, N. Y. — active there in choir and sports — hopes to attend secretarial school.

BARRY O'NEILL

49 Frederick Street

Office Messenger

Quiet and retiring — happy lad when he got his driver's license — deserted us for New Hampshire for a while, but couldn't stand the separation.

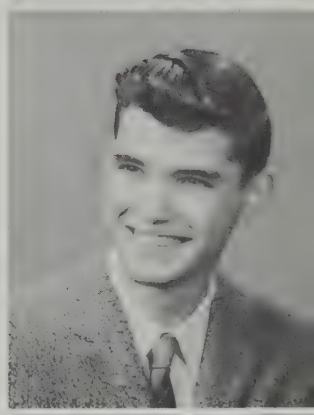

ELIZABETH O'NEILL

340 Summer Street

Honor Society — Future Teachers' Club — Choir — Band — Secretary of Sophomore, Junior, and Senior Classes.

Sweet, intelligent — A.F.S. student to Philippines.

ROBERT OSTIGUY

63 Clifford Street

"Guy" — game for adventure — motorcycles fascinate him — has worked as a printer and shipper — plans to make a career of forestry work.

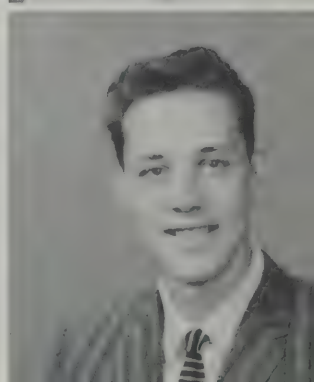

PHYLLIS OSTIN

600 Rockdale Avenue

Dramatic Club — Future Nurses' Club — Allied Youth — Pep Squad

Livelier steps never walked the corridors — spreads cheer with contagious giggle.

EDMUND OTIS

86 Chancery Street

Key Club — Soccer — Track

"Ned" — always ready for fun — hockey player — active in DeMolay — in French pilot class — future in business administration.

DAVID PACHECO

199 Rockland Street

R.O.T.C.

R.O.T.C. his sole school interest — amateur radio fan — helped bring in the business at Stop and Shop — future Navy man.

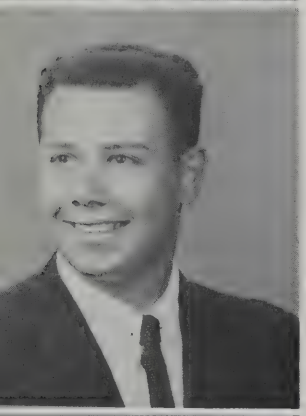

JESSE PACHECO

35 Calumet Street

Football — Track

A "good guy"—likes drafting and model building — experienced store clerk — hopes to attend college and become a draftsman.

MARLENE PACHECO

73 Dunbar Street

School Savings Staff — Pep Squad — Junior Steering Committee — Pupil Personnel Aide

Modest and well liked — loves dancing — finds skating alluring.

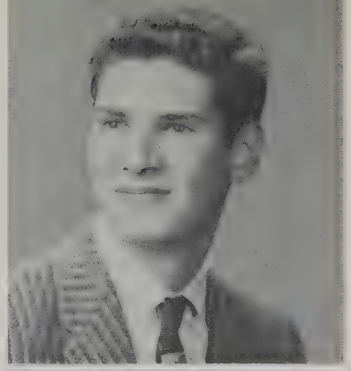

GEORGE PAIVA

220 Rivet Street

"Cozy" — likes to hunt and fish — a terrific drummer — dreams of starting band in Greenwich Village — has developed his muscles as part-time moving man.

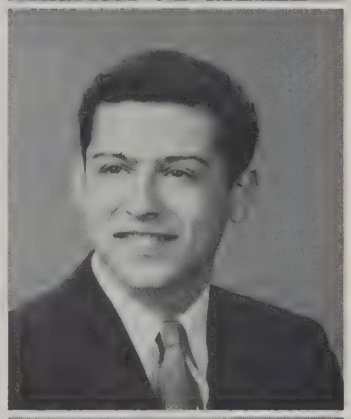

KENNETH PAIVA

48 Swift Street

Traffic Squad — R.O.T.C.

"Kenny" — amiable, strong character — builds models for relaxation — plans to study pharmacy, continuing interest developed in part-time drug store work.

CAROL PALYS

957 S. Rodney French Blvd.

Future Nurses' Club — Allied Youth — Pep Squad

Leisure spent in J.A. activities — bowling and dancing make her happy — hopes to see the country and the world as airline hostess.

JEAN PARKINSON

69 Sutton Street

Future Teachers' Club — Allied Youth

"Jeannie" has a bright, gleeful personality — plans to be an elementary school teacher or technician.

DIANA PAULL

22 Jean Street

Guidance Office Secretary

"Di" — genial and jovial always — the earnest vice-president of Junior G.O.Y.A. — is preparing for a career in the business world.

SANDRA PEASE
189 Ohio Street

Girls' League — Dramatic Club — Pep Squad

"Sandy" — a very petite miss — a photographer in her leisure hours — speaks from a thoughtful heart — future nurse.

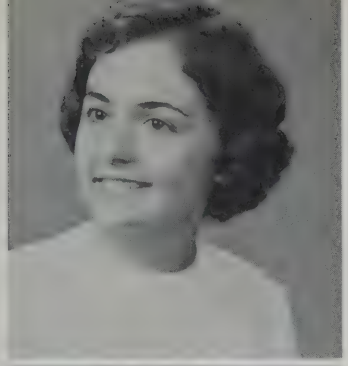

LYNNE PECKHAM
3388 Acushnet Avenue

Pep Squad—Office Messenger — Honor Society

Sweet and petite, with a pleasant personality — her blond locks the envy of all — a determined little gal who works hard — future beautician.

BEVERLY PEDROSO
465 Arnold Street

French Club

"Bev" — makes herself useful at St. Luke's as a Junior Volunteer — next year may find her at a junior college, majoring in retailing.

JOSEPH PELCZAR
364 Dawson Street

Honor Society — Student Council — Football — Baseball — Junior Class President — Boys' State

Athlete and sportsman — popular, good-natured — future dentist.

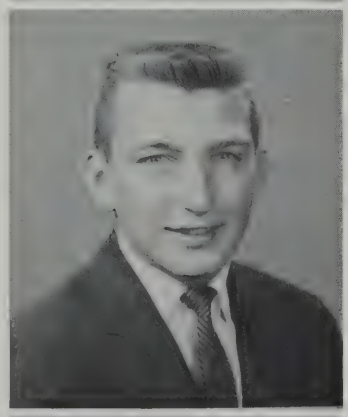

ROBERTA PELCZAR
101 Campbell Street

Allied Youth

A smile that would melt rock — J.A. gal — sparkling personality — never too tired to dance — future I.B.M. operator.

PAUL PELLETIER
245 Eugenia Street

Traffic Squad — R.O.T.C. — Office Messenger

"Pel" — efficient and reserved — member of J.A. — a delivery service keeps him busy—plans to study accounting.

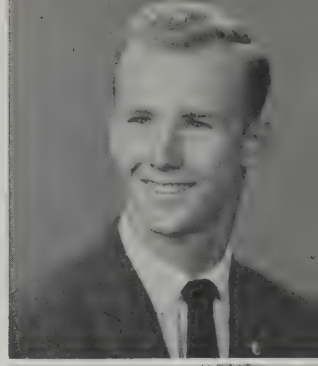

ROBERT PELLETIER
365 Hersom Street

Traffic Squad — French Club President — School Paper.

"Pelly" — an ambitious fellow — keeps girls in line in cafeteria — wants a career in the field of travel — always in a witty mood.

MARTHA PENA
400 West Elm Street

GAMS — Choir

Has done well in Junior Achievement, serving as V.P. of a company — spends leisure in Top Teens activities — future lady in white.

MARY PENDERGAST
129 Topham Street

Future Nurses' Club — Pep Squad — Senior Steering Committee

Disc fan and enthusiastic cook — friendly smile — to become a registered nurse is her dream.

ALBINO PEREIRA
769 Rockdale Avenue

Honor Society — Pan-American Club — Traffic Squad — Stamp Club — R.O.T.C.

Pleasant, friendly — admits a special interest in fair sex — college and pharmacy ahead.

PATRICIA PEREIRA
145 Bates Street

GAMS — Dramatic Club — Allied Youth — Pep Squad — Pupil Personnel Aide — Junior Steering Committee

Attractive, petite, with lovely eyes — J.A. and C.Y.O. worker.

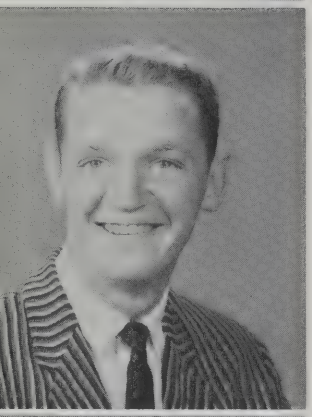

BARRY PERKINS
27 Cedar Street

Allied Youth — Office Messenger

Smiling, full of fun — his philosophy: "Eat, drink, and be merry" — found magazine-selling lucrative work.

CLAIRE PERREAULT
225 Robinson Road
Acushnet

Future Teachers' Club — Pep Squad — Allied Youth

Courteous, with pleasant sense of humor — talented accordion player — to teach in elementary schools.

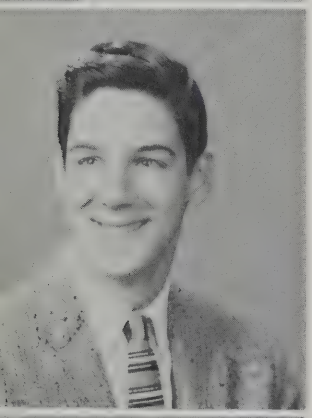

RONALD PERRON
155 Summer Street

School Paper — R.O.T.C. — Rifle Team

Sports fan and sportsman — stamp-collector and model-airplane enthusiast — hopes some day to be sent to O.C.S. in the Air Force.

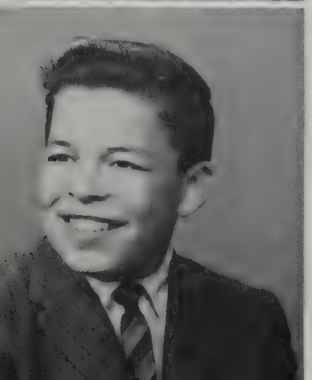

DONALD PERRY
1729 Acushnet Avenue

Key Club

Easy going, with a friendly smile — a chess whiz — sandlot sports his pastime — clerk in pharmacy — hopes to enter law or engineering.

EILEEN PERRY
78 Mosher Street

GAMS — French Club — Pep Squad — Allied Youth — Choir

Tennis player and skater — enjoys dancing — part-time salesgirl — secretarial or office work next year.

ELINOR PERRY
15 Ruth Street

Sparkling personality — has loads of school spirit — often on the dance floor — in her spare time, works in a local factory — office work for her.

JACQUELINE PERRY
193 Crapo Street

Future Nurses' Club — Pep Squad

"Jackie" — smooth dancer — at home on a horse or motorcycle — knitter and sewer — future beautician or practical nurse.

JOYCE PERRY
260 Hemlock Street

Honor Society — Dramatic Club — Pan-American Club — Future Teachers' Club — Pep Squad — Choir

An asset to N.B.H.—sparkling — songstress, actress, linguist — future teacher.

NANCY PERRY
3 Spooner Street

Allied Youth — Choir

President of her J.A. company last year — spends leisure in C.Y.O. activities — never makes much noise — rushes like mad for her place in the cafeteria.

SANDRA PERRY
274 Orchard Street

GAMS — Choir — Pep Squad

Music the one big thing in her life — hopes to be at Boston University next year, to major in music.

GEORGE PETERS
37 Edna Street

School Paper — Choir — Band Junior Counselor

Pursued interest in electricity at evening classes held at N.B.I.T. — helper for McBride Caterer — future in Air Force.

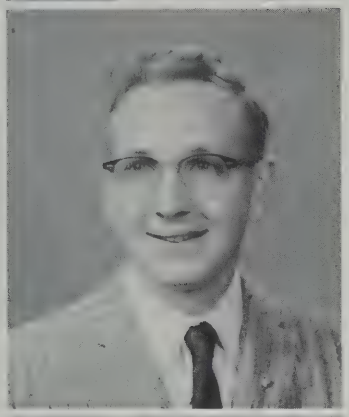

CHARLES PHANEUF
692 Church Street

R.O.T.C. — Dramatic Club — Allied Youth

"Chuck" — great dancing partner — enjoys writing and receiving letters — oil-painting his hobby — Air Force or Army next.

ARLENE PIKE
37 Lindsey Street

GAMS

Size is no handicap to this little girl — quiet manner, with pleasant, fun-loving personality.

GEORGIANNA PIMENTEL
51 Hall Street

Honor Society — Majorette Pan-American Club — Dramatic Club

Brains, sincerity, personality — our leading actress — talented dancer and artist — dependable, capable.

JOHN PINA
1 Bedford Street

School Paper — R.O.T.C. — Choir

Golfer, tennis-player, swimmer, and badminton enthusiast — can turn out a fine "short order" in local restaurant.

DAVID PINTO
350 Purchase Street

Looks forward to summers and cool swims — spends leisure helping to make N.B. cars shine — lends a hand at local suit-rental shop—future in Air Force.

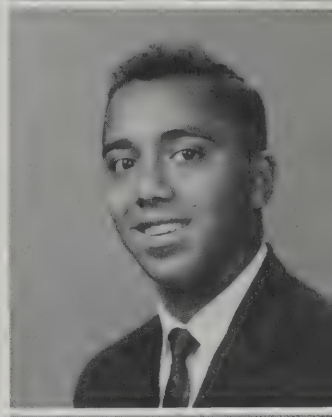

JOAN PISARCZYK
969 Monmouth Street

School Paper — Pep Squad — Future Nurses' Club — Allied Youth — Library Aide — Choirs

Collects foreign recipes — guitar-player — volunteer at St. Luke's — future R.N. and physical therapist.

ROBERT PITTA
69 Winsor Street

One lad who knows what Uncle Sam has to offer — may join the Service and take advantage of training in radio and electronics.

JANICE POLAR
26 Bardsley Street

Honor Society — Dramatic Club — Girls' League — Future Nurses Club — Pep Squad — Allied Youth — Choir

Scout leader — camp counselor — likes to draw and paint.

LORRAINE PONSART
18 Roosevelt Street

GAMS — Allied Youth

Enjoys corresponding with many pen-pals — collects records — enjoys knitting and fishing — may join WAC or do office work.

ELAINE PONTE
33 Winsor Street

Honor Society — Guidance Office Secretary

Happy on wheels in a skating rink — collects rock-and-roll records — enjoys rolling the balls down the alleys — office work next.

JOANN PONTE
878 County Street

Skating and dancing her favorite activities — C.Y.O. member — summer trimmer at Eastern Sportswear — secretarial work her first choice for next year.

RICHARD PONTE
41 Mandell Street

Football — Track — Basketball

Tall and handsome — a lad who never says "quit" — entirely sports-minded — hopes to be at college next year.

PATRICIA POUTRE
175 Eugenia Street

Eating, movies, dancing, and ice-skating fill her leisure hours — car-hop and baby-sitter on the side — Yvette will miss her.

MARTHA PYTERAF
276 Dawson Street

Girls' League — Dramatic Club — Future Teachers' Club — Allied Youth — Pep Squad

Petite, charming — handled sale of bus tickets efficiently — children will love her as teacher.

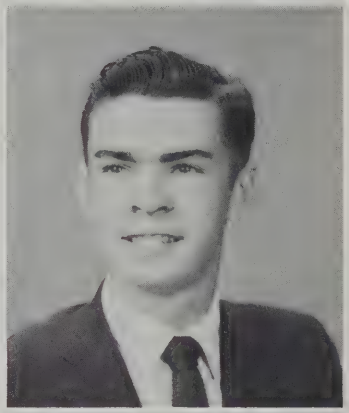

PETER QUAIL
1164 Sassaquin Avenue

Soccer

Winter is for him, with skating and hockey to fill leisure — playground worker — says he enjoys standing by a window "Watching All the Girls Go By."

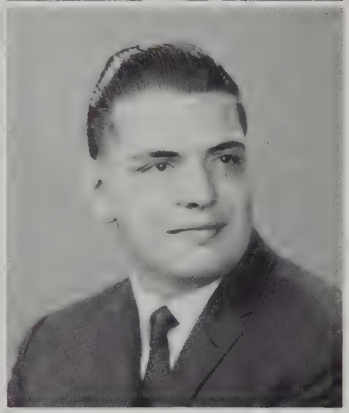

DONALD RAMOS
24 Winsper Street

School Paper — R.O.T.C. — Future Teachers' Club — Choir

Likes to read, collect records, and use a tape recorder — hopes to teach science.

DOROTHY RAMOS
108 Seventh Street

GAMS — Pan-American Club — Allied Youth

Sweet is the word — business minded — handles finances for church choir — member of Top Teens Girls Club.

PAULINE RAMOS
511 Purchase Street

GAMS — Allied Youth — Pep Squad — Junior Counselor

Tall, attractive, with beautiful posture — likes to read fashion magazines, cook, and sew — part-time worker at Aerovox.

ROBERT RAPOZA
1529 Acushnet Avenue

R.O.T.C.

A live-wire — always searching for a humorous situation — enjoys cars most — knows the bread business — plans include a degree in Business Administration.

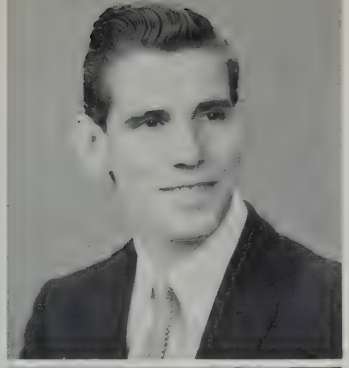

DAVID REBELLO
80 Thompson Street

"Sweeg" — modest about his athletic activities — has learned much about dairy business, carpentry, and painting in spare time — future business man.

JEAN REED
987 Homestead Street

Honor Society — Pep Squad — Girls' League

Jovial, lively miss with pretty red hair — active secretary of her Fellowship — blessed with a wonderful disposition.

JAMES REGAN
28 Valentine Street

School Paper — R.O.T.C. — Allied Youth

Has a grand time at the A. J. Mullen Memorial A.C. — a real go-getter—enthusiastic about a career in business administration.

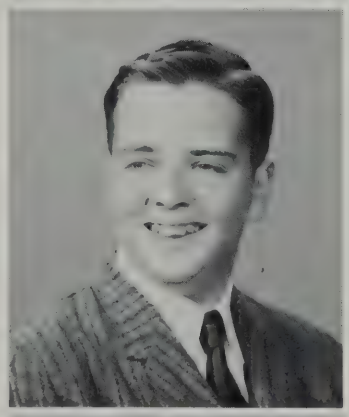

ANGELO REGO
221 Clifford Street

Zealous sports fan — likes to putter around automobiles — has mapped out plans to work in the family business after graduation.

BEVERLY REZENDES
51 Rutland Street

Pep Squad

Happy when starting on trips — wouldn't miss a game for the world — spends quiet hours watching T.V. or listening to the radio.

MARC RICARD
239 Pope Street

Energetic sportsman — a hustler on the basketball court and on the baseball diamond — active treasurer of his C.Y.O.

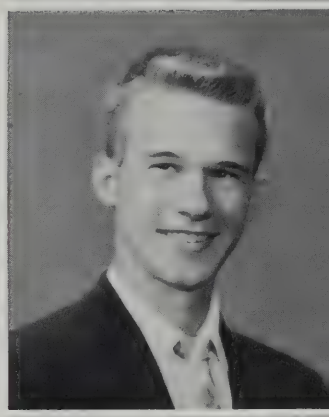

SANDRA RIMMER
326 Shaw Street

Student Council — Future Teachers' Club — Allied Youth — Girls' League — Pan-American Club — Pep Squad

Vivacious and dependable — a sincere interest in N.B.H. — teacher-to-be.

PATRICIA RIVARD
113½ Hathaway Street

Honor Society — Guidance Office Secretary

Spends her time wisely — helpful and efficient—Wing's office made use of her talents — hopes to become a secretary.

MARILYN ROBERTS
146 Brownell Street

Dramatic Club — Pep Squad — Junior Counselor

"Red" — beautiful hair — a familar face at the airport snack bar — a pleasant smile and charming manner.

ROBERTA ROBINSON
293 Elm Street

GAMS

Never bored when hunting for a record to add to her collection — to study accounting and use of business machines next year.

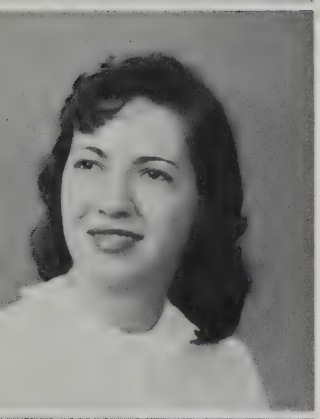

DORIS ROCK
1131 Chaffee Street

An eye for fashion — an experienced worker, as well as skater — her understanding nature rates her #1 with her friends — ability to sew envied by all.

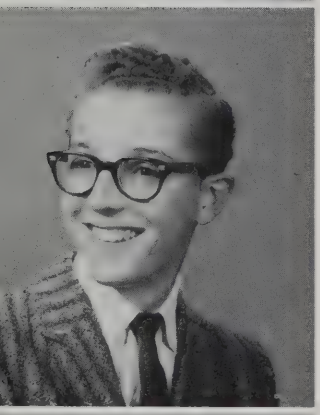

LEONARD ROCK
1073 Joyce Street

R.O.T.C.

Can take a bow for his French — keen sense of humor, alert for a chance to joke — can't stand eye make-up.

AMELIA RODRIGUES
135 Collette Street

Honor Society — Classbook — Pan-American Club — Pep Squad — Allied Youth — Choir — Guidance Office Secretary.

"Amy" — neat, reliable, friendly, conscientious — likes to shop and 'phone.

HELENA RODRIGUES
405 Orchard Street

Pan-American Club — Allied Youth — Choir — Pupil Personnel Aide—Pep Squad

"Nina" — a sweet gal, with charm — busy as a bee at J.A. Trade Fair time — to major in languages.

JOYCE RODRIGUES
49 Division Street

Pan-American Club — Allied Youth — Junior Steering Committee — Pep Squad

"Shorty" — staunch advocate of C.Y.O. — enjoys her job at Woolworth's — hopes to be a fashion designer.

JOYCE ROGERS
Vaughn Hill Road
Rochester

Allied Youth — Pep Squad

Swimming and dancing her favorite activities — experienced as waitress — to train for practical nursing next year.

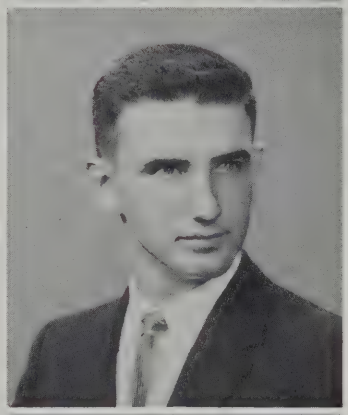

RONALD ROGERS
169 Richard Street

R.O.T.C. — French Club — Baseball

Finds relaxation in pottery and painting — likes to work on cars — future barber or electrician.

JOYCE ROLLI
110 Merrimac Street

Allied Youth — Choir — Pep Squad

Likes bowling, dancing, piano playing — learned the bread business at Giusti's — aim is to become lab technician or teacher.

MARY RONAN
173 Leonard Street
Acushnet

Girls' League — Nurse's Aide — Future Nurses' Club

Imaginative writer — page at library — Grange member — would like to teach English in college.

CAROL ROSENBERG
162 Plymouth Street

Dramatic Club — Pep Squad — French Club — Allied Youth

"Bubbles" — wide-spread and varied interests: drawing, piano, J.A. — college ahead.

PATRICIA ROSS
33 McGurk Street

Interested spectator at the basketball and football games — great record fan — to be a beautician is her ambition.

WAYNE ROUNSEVILLE
RFD #1, Box 200
Rochester

School Treasurer's Office

Member of National Rifle Association — devotes leisure hours to hunting — experienced worker on cranberry bogs — to join Navy.

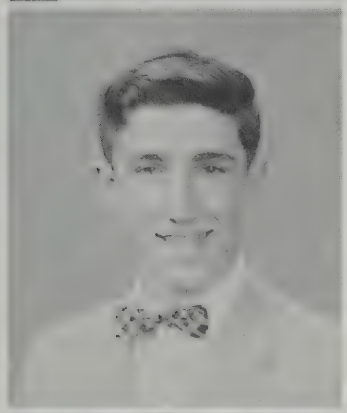

CAROL ROWAND
389 Cottage Street

Allied Youth

"Carrie" likes to sing — enjoys Friday night "Y" dances — at Star Store Cash Desk after school hours—to attend I.B.M. school.

ROBERT ROY
25 Social Street

R.O.T.C.

Will cheer for electronics and cars anytime — member of Exchange Club's Electronics Club — future electrical engineer.

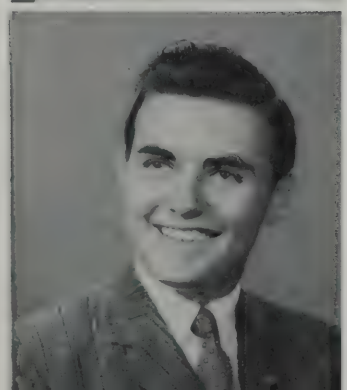

SUSAN RUBINACCI
112 Willis Street

Pep Squad

Helps foreign relations by her wide correspondence with pen-pals in far-off places — headed for the clerical ranks.

JOAN RUTLEDGE
30 Central Avenue

Allied Youth — Pep Squad

Social life centers around dancing — devoted rooter for our teams — an experienced baby-sitter — hopes to be a secretary or go to business school.

JANET RYDER
27 Harvard Street

Allied Youth — Pep Squad — GAMS Battalion Commander

Capable, reliable leader — attractive, with lovely hair — full of fun — hopes to study interior decorating.

WALTER RYDER
900 Rockdale Avenue

Allied Youth

Many sports interest this lad — especially likes fishing — active in Y.P.F. — one of the workers at the Hillcrest Tree Nursery — plans to go on to college.

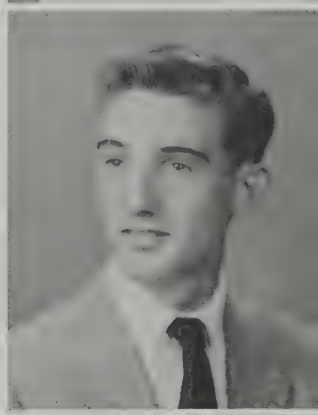

IRENE SA
27 Edison Street

Pan-American Club — Allied Youth — School Paper — Pep Squad

"Sa-Sa" — dancing is tops with her — member of J.A. — would like to be a medical secretary.

IRMA SACHS
7 Plymouth Street

School Paper — Pep Squad — Future Nurses' Club — Allied Youth

Life of the party — likes to hob-nob with her "gang" — never misses a game — commercial art next.

STEPHEN SALHUS
85 Fern Street

Key Club — Basketball — Tennis

Sportsminded lad — an excellent basketball player — has real sense of humor — swimming is a favorite activity — active in Key Club.

STEPHEN SALON
390 Bedford Street

Debating Society — Science Club — Rifle Team — Math Club

Science-minded — woodworker and car-fixer — hospital volunteer — sports-fan — doctor-to-be.

DENISE SALVAS
4144 Acushnet Avenue

Cafeteria Aide — Rifle Team — Choir

A lass who enjoys music — secretary of her J.A. company — happy when aiming for a bull's eye with her rifle.

EDWARD SANCHEZ
199 Carroll Street

Allied Youth — Band — Rifle Team — Track Manager

Easy-going — always a minute to spare for a laugh — hopes to attend Maritime Academy.

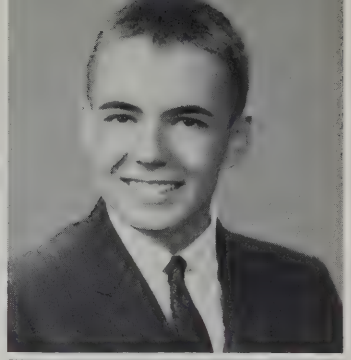

JOSEPH SANCHEZ
306 Arnold Street

School Paper — Stamp Club — Projectionist — Tennis

One of our most companionable, good-natured boys — has playful sense of humor — host to our Exchange Student from Japan.

JANE SANIDAS
874 Rockdale Avenue

Allied Youth — Pep Squad — Science Club — Junior Counselor

Always agreeable — has a gentle, warm-hearted personality — shows a knack for drawing and sewing.

JOSEPH SANTOS
51 Russell Street

School Paper — R.O.T.C. — Choir

Summer sports make him happy: sailing, camping, swimming — member of Hot Rod club — favorite activity is hunting.

JUDITH SANTOS
35 Westland Street
Acushnet

Future Nurses' Club — Choir — Pep Squad — Allied Youth

A retiring miss — helpful, dependable — enjoys particularly her English and Portuguese classes.

BARBARA SAUNDERS
25 Acorn Street

GAMS

Industrious, painstaking lass — clever at making her own clothes — hopes to make dress designing her life work.

CAROL SCHENK

65 Fern Street

School Savings Staff — Choir — Pep Squad

Team-booster for three years — part-time salesgirl — enjoys singing — future teacher.

PIERRE SEGUIN

723 Hathaway Road

Sports-minded — water and snow skiing, skin diving, archery, sailing fill his leisure — active in C.Y.O. — future civil engineer.

SHIRLEY SEIGEL

56 Rotch Street

Dramatic Club — Debating Society — Allied Youth

Calm and unruffled — outstanding dancing talent — entertains at hospitals — would like to enter show business after college.

AUDREY SENNA

78 Thomas Street

GAMS — Pan-American Club — Pep Squad

Helped put pep into the cheering section — enjoys dancing and sewing — to work as office clerk or secretary.

CHARLOTTE SEQUIRA

274 Aquidneck Street

GAMS

"Bunny" — a Johnny Mathis fan — likes progressive jazz — enjoys shopping and eating — has had varied experience in the workaday world.

WILLIAM SERPA

715 Allen Street

Traffic Squad — R.O.T.C. — Rifle Team

Likeable lad — enjoys building models—reader and artist in spare time — pharmaceutical college next.

EDWARD SHAPIRA

405 Arnold Street

Allied Youth

In the Naval Reserves — finds archery good fun, and ping pong, too — next year, the Service, and then the University of Miami to study business.

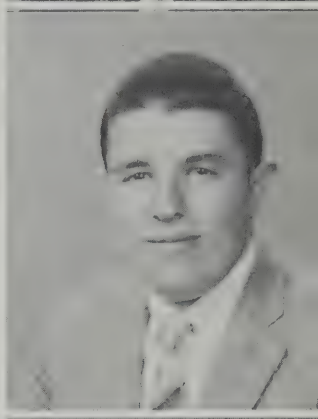

PRISCILLA SHARP

771 Shawmut Avenue

Future Teachers' Club — Allied Youth — Nurse's Aide — Choir

"P.L." — lively — coppery hair—after school, surrounded by wedding gowns in bridal salon — teacher-to-be.

LOIS SHEA

1105 County Street

Girls' League — Dramatic Club — Future Nurses' Club — Allied Youth — Nurse's Aide — Pep Squad

Active, jolly — handled money for Pep Squad — nursing career ahead.

WALTER SHEPARD

111 Smith Street

Traffic Squad — Track

Full of rollicking fun — member of C.Y.O. and Boy Scouts — likes the great outdoors — goal is to become forest ranger.

ALICE SILVA

76 Acushnet Avenue

School Paper — Dramatic Club — GAMS — School Savings Staff — Junior Steering Committee

Keeps friends laughing — has lovely eyes — plans to become a cosmetologist.

BARBARA SILVA

191 Earle Street

Future Nurses' Club — Choir — School Savings Staff — Math Club — Junior Counselor

Likes to sing — active in C.Y.O. — enjoys baby-sitting — wants to be a nurse.

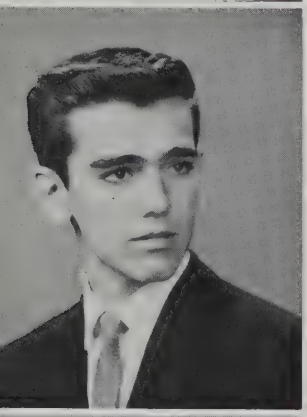

BRADLEY SILVA

13 Matthew Street

R.O.T.C.

Has a way of attracting the ladies, particularly when in uniform — ambition is to have a powder blue "58" Impala—a future Paratrooper.

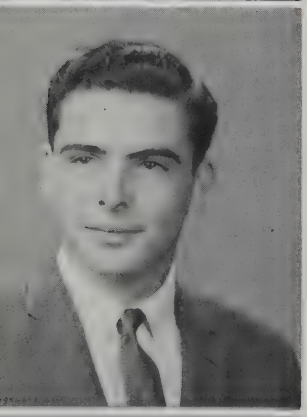

NELSON SILVA

173 Clifford Street

Traffic Squad — R.O.T.C. — Cafeteria Aide — Rifle Team

Flying, fishing, hunting his great interests — part-time attendant in gas station — to study accounting.

BETH SILVERSTEIN

197 Palmer Street

School Paper — Dramatic Club — Allied Youth — Pep Squad — School Savings Staff—Choir—Stamp Club

Enjoys bridge — active at J.C.C. — would like to become a children's nurse.

JANICE SILVIA

85 Grant Street

French Club — Allied Youth — Pan-American Club — Pep Squad — Choir

Better on a guitar than Elvis — likes "spirit of the West" clothes — has a lovely smile.

PATRICIA SILVIA

362 Orchard Street

School Paper—Pan-American Club—Future Nurses' Club — Choir — Pep Squad

Uses leisure in art work, dancing, swimming — member of Y.W. — nursing or secretarial work next.

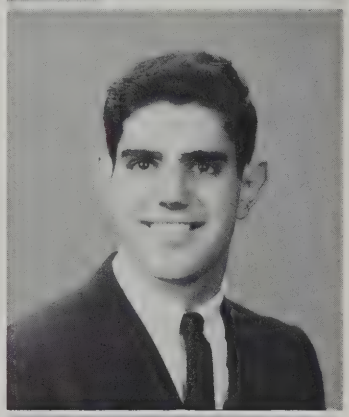

ROBERT SILVIA

451 Rockdale Avenue

Football — Track

Fleet of foot, as well as brawny — enjoys landscaping in spare time — the Service for "Soupy" after graduation.

SYLVIA SIMMONS

14 Jenny Lind Street

Dramatic Club — Pep Squad — Allied Youth

Never does she frown — has sweet disposition — always where there is laughter — preparing for college.

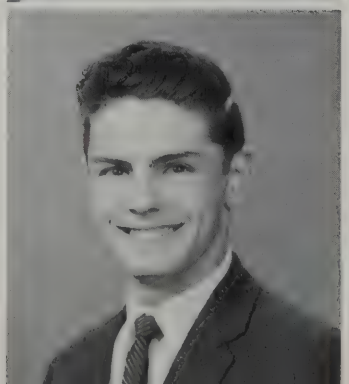

WILLIAM SIWIK

85 Watson Street

Key Club — Allied Youth — Track — Cross-Country

Photography fan — contented in leisure hours with drafting and architecture — future engineer.

NANCY SKOWRON

252 Eugenia Street

Pan-American Club — Choir

Loves to skim over the polished floor on skates — accordionist of no mean ability — hopes to teach others to play as well.

ALEXANDER SMITH

22 Locust Street

School Savings Staff — Pep Squad — Football — Tennis Basketball

"Smitty" — known by all — happy disposition — likes to amuse others — "Mr. School Spirit" himself.

NANCY SMITH

28 Ashley Street

Likes nothing better than an evening spent dancing — would like to study art, or go to beautician school — "Angel" to her friends.

SIDNEY SMITH

46 Jonathan Street

Takes pride in his model railroads — outdoor sports his chief interest — efficient worker at market after school hours — to attend N.B.I.T. next year.

WAYNE SNELL

36 Lemos Street

Allied Youth — Track

Not only can the lad run, but he can lift weights with the best — next fall, he hopes to be at New Bedford Tech.

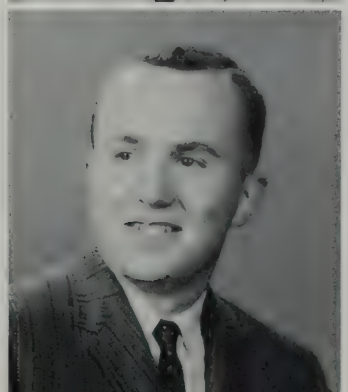

EDWARD SNIEZEK

201 Nye's Lane
Acushnet

Honor Society — R.O.T.C. — Traffic Squad

Huntsman and fisherman — coin collector and accordionist — interested in chemistry as his life work.

AMELIA SOARES

215 Acushnet Avenue

GAMS

"Mae" to her friends — knows the tops in pops — makes own clothes — enjoys drawing and painting fashion designs.

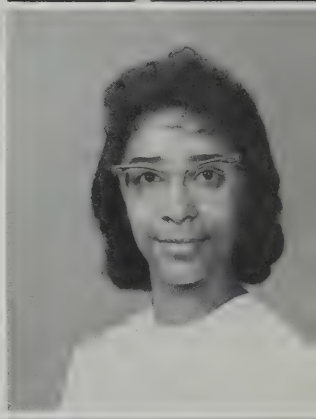

DAVID SOELLE

46 Seventh Street

R.O.T.C. — Rifle Team

Active Scout leader — summer worker at Camp Cachalot — president of his Fellowship group — part-time florist assistant — the Army next.

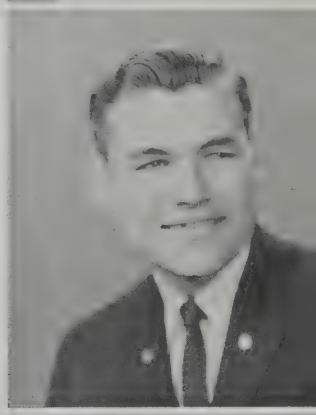

IRENE SOJKA

15 Pershing Avenue

Senior Steering Committee — Allied Youth — Pupil Personnel Aide

Pretty miss, with cheerful disposition — lovely, long, dark hair — thrilled to get her driver's license.

GERALD SOLFVIN

99 Hazard Street

Key Club — Basketball — Tennis — Cafeteria Aide

Sociable, and bubbling with fun — plays in the C.Y.O. Basketball League — assistant treasurer of his J.A. company.

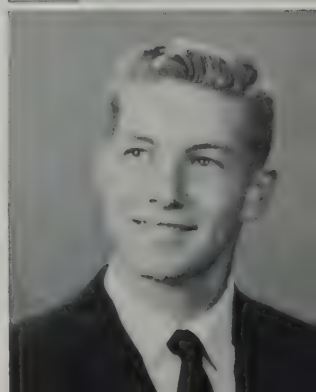

GLORIA SOUSA

24 South Sixth Street

Pep Squad — School Paper — Hi-Vets

Attractive, with an amiable personality — goes a-dancin' every weekend — J.A. gal — future hairdresser.

BARBARA SOUZA

281 Aquidneck Street

Honor Society — Pep Squad —Guidance Office Secretary — Junior Choir — GAMS

Dependable, good-natured, efficient — enjoys ice skating, bowling, swimming — part-time store clerk.

DELILA SOUZA

472 South Second Street

Pep Squad — Pan-American Club — Allied Youth — Stamp Club — Choir

"Dilly"—"short and sweet" — energetic little miss, headed for the teaching ranks.

ROSEMARY SOUZA

35 McGurk Street

Honor Society — Pep Squad — Allied Youth

Pretty little girl, with big voice at games — keeps bowling arm in shape by playing often — future hair stylist.

SANDRA SOUZA

169 Rockland Street

"Sandy" — pleasant to be with — has the dancin' bug — part-time worker in local industrial plant — general office work ahead.

PATRICIA SQUIRES

3163 Acushnet Avenue

Cheerful blonde, full of fun — loves to bowl — collects statues of horses — happiest when drawing — future interest is in art or working for Telephone Company.

PATRICIA STANKIEWICZ

234 Highland Street

Honor Society — Student Council — Future Nurses' Club — Allied Youth

Well-liked, sincere, with a ready smile — won College Club Book—finalist in A.F.S. summer program.

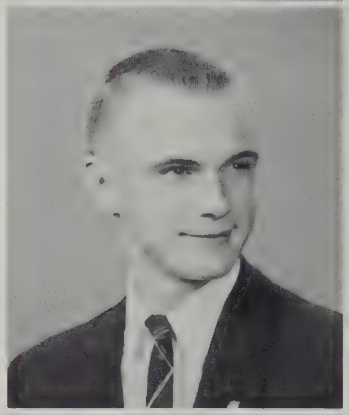

ROBERT ST. AUBIN

55 Rotch Street

Honor Society — Key Club — Student Council — Allied Youth — R.O.T.C.

"Buzz"— pleasant, reliable, with quiet humor — Eagle Scout — delegate to Youth Citizenship Conference.

BARBARA STITT

45 South Emerson Street

Allied Youth

Tall, attractive brunette — has smiling, friendly disposition — especially enjoys dancing and bowling — polishing a "56" Victoria a favorite past-time.

ELAINE SUCHNICKI

93 Spring Street

Honor Society — Dramatic Club — Student Council — Pep Squad — Girls' League — Future Nurses' Club

Serene, thoughtful, reliable — "Lovely to Look At" — everything that's fine.

RICHARD SVELTA
534 Coggeshall Street

Key Club — Allied Youth — Debating Society — Sophomore and Junior Class Treasurer

Assured, friendly, gentlemanly — ardent rooter — lad with "savoir faire."

ROBERT SWAN
9 Roosevelt Street

Allied Youth — Projectionist

Makes ship and plane models — guitar-player — N.B.H.S. football victories thrill him — a calm lad.

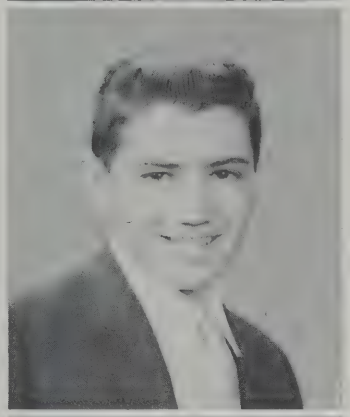

BRENDA SWARTZ
198 State Street

Allied Youth

Cute little girl — happiest when dancing or painting — to attend Massachusetts Institute of Beauty Culture.

PATRICIA SWEENEY
588 Middle Street

Classbook — Girls' League — Dramatic Club — Allied Youth — Pep Squad

Trophy-winning accordionist — efficient, dependable, helpful — well-groomed and attractive.

DORIS SYLVESTER
128 Matthew Street

Honor Society—School Paper — GAMS — Dramatic Club — Choir — Pep Squad

Friendly, soft-spoken — a collector of good books — a Y.W.C.A. girl.

CAROL SYLVIA
97 South Sixth Street

Pan-American Club — School Savings Staff — Pep Squad — Library Aide

A vivacious miss — fond of reading, painting, sewing — a real Crimsonite — to teach mathematics or art.

JUDITH SYLVIA
21 Spooner Street

Allied Youth — Office Messenger — GAMS

"Judi" — fine pianist — likes to paint, skate, dance — hopes to become Navy nurse.

RITA SYLVIA
161 Division Street

Pep Squad

Yells as loudly as anyone at Pep Squad — experienced baby-sitter — especially likes dancing and football games — beautician-to-be.

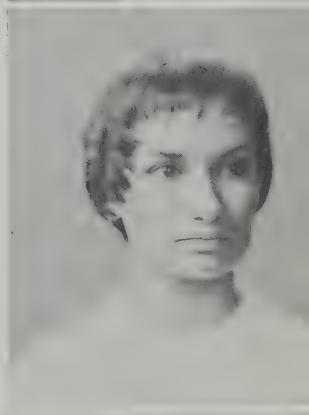

ROBERT SYLVIA
152 Illinois Street

"Bob" — believes in keeping physically fit — an active gymnast at the Y.M.C.A. — plays baseball and basketball — C.Y.O. member — counselor at Camp Massasoit during summer.

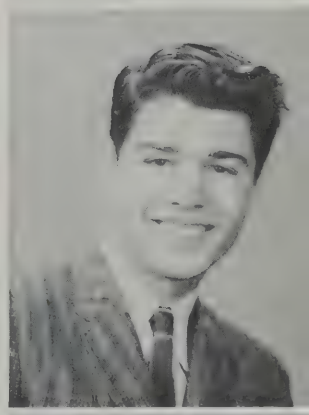

ROBERT SYLVIA
178 Crapo Street

R.O.T.C. — Soccer

The lad who won second place in the state U.N. Essay Contest — business and advertising at N.B.I.T. next — aspires to diplomatic career.

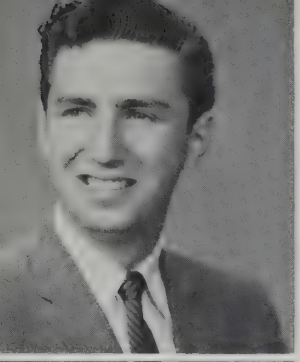

RONALD SYLVIA
259 Highland Street

Traffic Squad — Dramatic Club — Allied Youth

Prince of comedy — show-promoter — enjoys nothing more than entertaining — wrote, directed, and played lead in "The Gimmick."

TOBY SYLVIA
4 Delano Street

Pep Squad

Staunch school-supporter—well-liked — enjoys horseback riding, bowling, and skating —plans to become a secretary.

WILLIAM SYLVIA
110 Presidential Heights

R.O.T.C. — Rifle Team

"Red" — commands the respect of his company members — expert marksman — calm and assured — will be joining Uncle Sam soon!

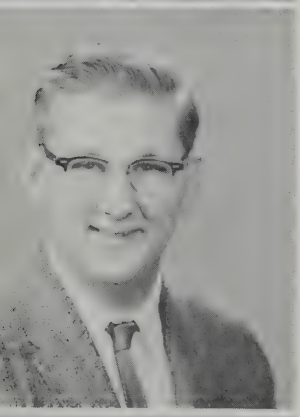

MICHAEL SZYDLOWSKI
23 Ashley Street

School Paper — R.O.T.C.

Fishing, hunting, and boating fill leisure hours — C.Y.O. basketball player — experienced as caddy — mechanical engineering for "Skid."

CAROLE TALLMAN
152 Thompson Street

Pan-American Club — Allied Youth — School Savings Staff — Choirs — Junior Steering Committee

Well-liked, energetic — a smile for everyone — fine singer — future beautician.

ANNE TAVANO
282 Church Street

Library Aide—Pupil Personnel Aide—Future Teachers' Club — Choir

A pretty miss — talented artist — skates and swims well — enjoys tennis — plans to teach elementary school.

FERNANDO TAVARES
152 Hemlock Street

Sports, sports and more sports for this lad — part-time worker in seafood plant — enjoys C.Y.O. activities — future plans include college.

GERALDINE TAVARES
27 Rodney Street

Pan-American Club — Allied Youth

"Gerry" — helps maintain the Woolworth standards — active in C.Y.O. — hopes to become secretary under Civil Service.

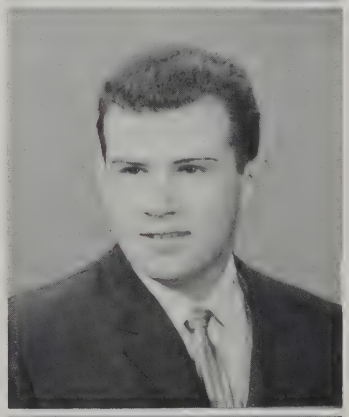

ROBERT TAVARES
341 North Street

R.O.T.C.

Quiet, retiring personality — enjoyed meeting public in summer as counterman — finds Cape Cod attractive.

ANN TAVEIRA
31 Maple Street

Pep Squad

A lively miss — loves to have a good time — often seen in her little foreign car — real rooter for N.B.H.S. — a disc fan — plans to go to business school.

JAMES TAYLOR
278 Austin Street

Soccer — Basketball — Baseball — Office Messenger

All-around sportsman—the "Sudden Death" kid—charms the ladies — certainly piled up the mileage on his mother's Chevy!

ROBERTA TAYLOR
4 North Orchard Street

Dramatic Club — Office Messenger

"Bobbi" — a junior member of the American Field Service — supporter of N.B. H.S. teams — a flair for the unusual — good little actress.

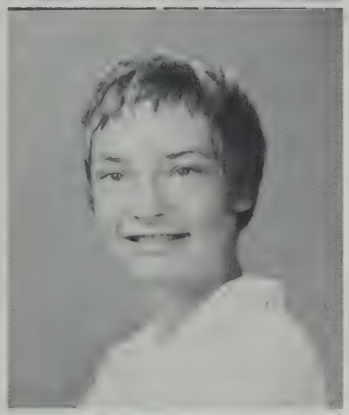

LOUISE TEIXEIRA
81 Liberty Street

Allied Youth — Choir — Pep Squad

Cute miss, well-liked — enjoys art work — hopes to travel as airline stewardess, or become a beautician.

PAUL THERRIEN
10 Park Place

Allied Youth — Football

A lad with handsome eyes — C.Y.O. and Boys' Club keep him busy — pleasant to all — to join the Service, and eventually become a teacher.

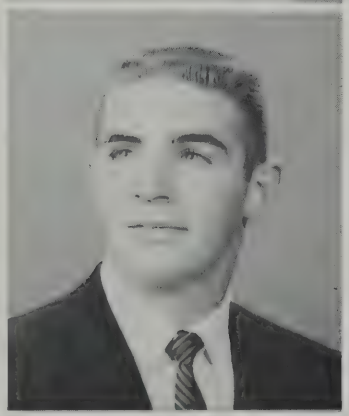

CAROL THOMPSON
New Bedford Road
Rochester

Pupil Personnel Aide

One of our "commuters" — active in her Fellowship group — hopes to join WAVES.

JEAN THORNTON
103 Upton Street

Student Court — Basketball — Future Nurses' Club — Pep Squad President — Field Hockey

"Ophelia" — one of our "best-liked" — infectious giggle — an all-around gal.

EDWARD TIGHE
72 Mount Vernon Street

Traffic Squad — Allied Youth — Track—Office Messenger

Leader in C.Y.O. — pleasant manner — electronics fan — Scout Master — sports-minded — headed for N.B. I.T.

BETTY TIMMINS
2734 Acushnet Avenue

Pan-American Club — Future Teachers' Club

Winner of Key Club Essay Contest on vandalism — sincere — loads of fun — keen student of Portuguese.

ROBERT TOUCHETTE
228 Smith Street

Allied Youth — Golf

Has learned what makes cars run in his evening class — a "live and let live" individual — a good sport, full of fun.

DARNYL TRAVERS
455 Dartmouth Street

Student Council — School Paper — Dramatic Club — Pep Squad — Majorette — President of Sophomore Class

"Miss School Spirit" — winner of Brotherhood Award — friendliest gal in town.

DOREEN TREPANIER

26 Emma Street

Honor Society — GAMS — French Club — Math Club — Library Aide — Choir — Pep Squad

"Doe" — polite — tennis player — enjoys the piano — likes to hike.

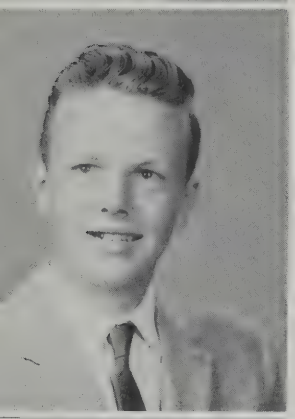

BRUCE TRIPP

53 Perry Street, Acushnet

Camera bug — riflery another interest — handles money for Explorers — to study forestry or chemistry.

EARLAND TRIPP

38 Butler Street

Office Messenger

Sports-minded — spends leisure at Y.M.C.A. — enjoys swimming — hopes to attend Rensselaer Polytechnic Institute.

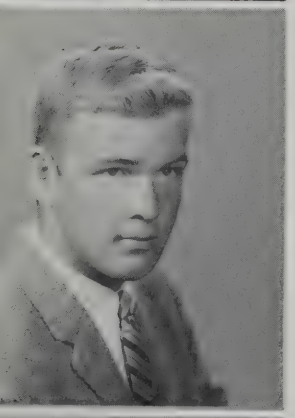

THOMAS TRIPP

65 Florence Street

Football Captain — Basketball

The lucky lad whose height proved so helpful on field and court — Dennis the Menace in study halls!—a "Never say quit" man.

KATHRYN TYLER

355 Mill Street

Allied Youth — Pupil Personnel Aide

"Lulu" — active in her church choir — lends a hand at Browne's Pharmacy — hopes to work in insurance office.

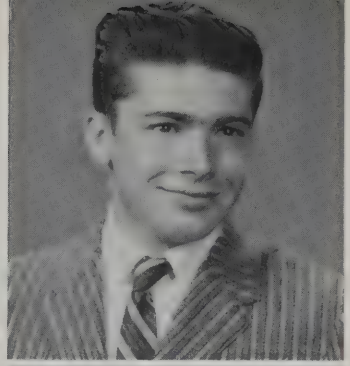

ARTHUR VALERIO

147 Greenwood Street

R.O.T.C.

"Archie" — easy-going and light-hearted — his car is his pride and joy — has a strong yen for leisure to spend in fishing.

JANICE VALLIERE

309 Central Avenue

School Paper — Pep Squad

Happiest when behind the wheel of a car — courteous page at the Wilks Public Library — has plans to attend I.B.M. school after graduation.

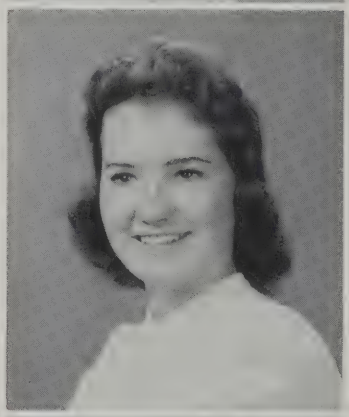

PAULINE VERMETTE

74 Butler Street

Pep Squad

Genial miss with a keen sense of humor — well-liked, cute, peppy — plans to attend Katherine Gibbs Secretarial School.

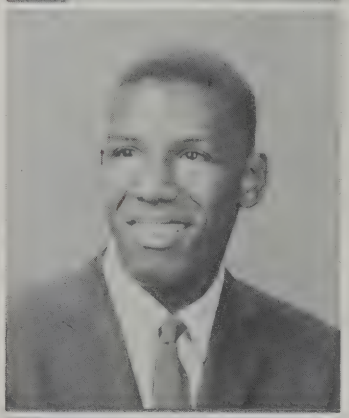

ALFRED VICTOR

176 Mill Street

Cafeteria Aide

"Little Boom" — easy-going and unassuming — finds pleasure in cars — enjoys outdoor sports — roller skating and bowling are indoor favorites.

DUANE VIEIRA

15 Stowell Street

Student Council — Pep Squad — Junior Counselor — Allied Youth

Quiet little miss, with beautiful black hair — dependable, friendly — a college student next year.

EILEEN VIEIRA

365 W. Rodney French Blvd.

Pan-American Club — Allied Youth — Dramatic Club — Pep Squad

Genial, even tempered — mad for convertibles with tops down — plans a career as airline hostess.

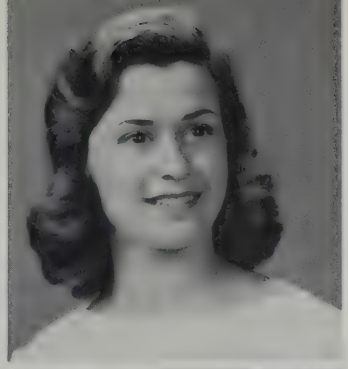

JOHN VIEIRA

49 Winterville Road

Honor Society

Good-natured, hard worker — great reader, with wide range of interests — writes short stories — accordionist — future science teacher or engineer.

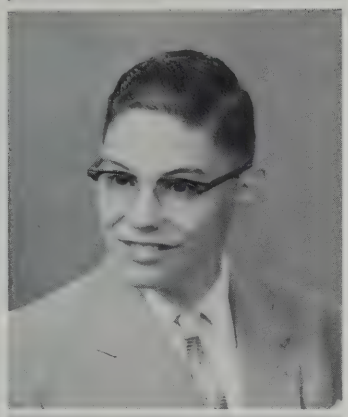

MARIA VIEIRA

14 Abbott Street

Cafeteria Aide

Interested in Y.W. teen-age affairs — enjoys indoor and outdoor sports in all seasons — part-time worker in local plant.

MARJORIE VIEIRA

481 Rivet Street

School Paper — Allied Youth — Pan-American Club — Choir

Busy with Rainbow and Fellowship duties — singer in school and at church — to join the teaching ranks.

BRUCE VIOLANTE

14 Bannister Street

Soccer — Basketball — Baseball

Considerate, humorous, happy — pizza-fanatic — Legion baseball man — future in business field.

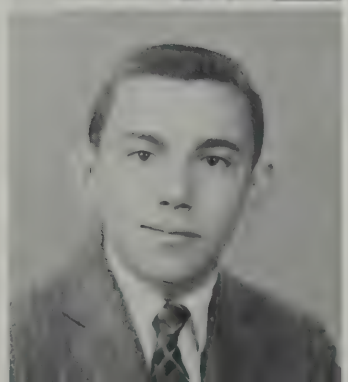

MAURICE VIOLETTE

29 Emma Street

Two years behind the counter in drug store after school hours — to head for I.B.M. school after graduation.

JOAN VITAL

288 Palmer Street

Pep Squad—Office Messenger

Fun-loving, cheerful, with loads of school spirit — proficient socks-knitter — reads for pleasure — future secretary.

NANCY VIVEIROS

198 Nash Road

Dramatic Club — Pep Squad — Future Nurses' Club — Nurse's Aide

"Smiley"—has loads of pep and enthusiasm—enjoys drawing, driving in spare time — future nurse.

LORNA WALKER

Snipatuit Road, Rochester

Pep Squad — Basketball — Field Hockey

Full of fun — amiable and friendly—plays a mean game of volleyball—hopes to teach physical education.

JOHN WALMSLEY

98 Spring Street

R.O.T.C.

Happy and friendly to all — favorite past-time is driving and working on cars — a gas station attendant during his spare time.

NANCY WALSH
977 Rockdale Avenue

Honor Society — Future Teachers' Club — Choir

Friendly, reserved — whiz on miniature golf course — pale and wan after Pilot Class course in history!

JOHN WARD
461 Sawyer Street

Basketball — Baseball

Happy grin, smiling eyes, and dimples — popular with the ladies — athlete in school and out.

MADELINE WAREING
287 Cedar Street

Honor Society — Classbook — Junior Counselor — Choir — Pep Squad

"Maddy" — happy, bright, and full of life — a sports fan — well-liked — absolutely reliable.

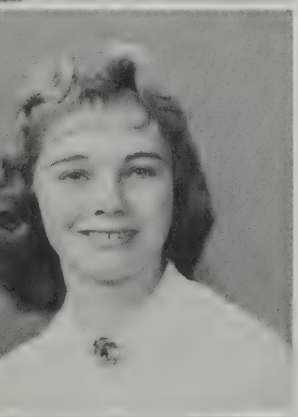

CHARLENE WEAVER
17 Athol Street

Allied Youth — Choir — Pep Squad

Busy as a bee in C.Y.O. affairs — lass with delicate features — summer worker in local blouse company — technician-to-be.

CAROL WESTGATE
1551 North Main Street
Acushnet

Choir

Sensitive, reserved — secretary of her Bible Club — conscientious and serious of purpose.

MILDRED WHITE
70 Dartmouth Street

Junior Counselor — Pep Squad

A sweet smile for everyone — fond of caring for little children — her sincerity admired — a practical nurse or a beautician after graduation.

NANCY WILBUR
269 Nemasket Street

Pep Squad

Reposed, amiable — talented tap and ballet dancer — would like to make dancing her career.

RUTH WILBUR
1384 Rockdale Avenue

Future Nurses' Club — Allied Youth — Choir — Pep Squad

Poised, but always ready for fun — a smart dresser — where the team is, she is — active in St. Luke's Junior Auxiliary.

JOAN WILSON
130 Swan Street

Student Council — Future Nurses' Club — Cheerleader — Senior Class Vice-President

Responsible, friendly, attractive, well-groomed — will make a lovely nurse.

ELIZABETH WINN
1241 Cove Road

Allied Youth — Volleyball

Pretty light hair — reserved by nature — enjoys skating and dancing — plans on office work next.

LEONARD WISHNEFSKY
332 North Street

School Paper — School Savings Staff — Choir

Won recognition in poetry contest — envied for his summer work at a girls' camp — to study textile technology.

SHARON WISNIEWSKI
101 Clifford Street

"Shy" — the girl with the long pony-tail — could spend 24 hours a day on roller-skates — likes to dance, too — may enter nursing field.

REBECCA WOLLISON
208 Plymouth Street

Honor Society — Classbook Activities Editor — Pep Squad

Sincere, energetic, and school-spirited — loves life — psychology her choice for future study.

ROBERT WOOD
684 Summer Street

"Woody" — a lad whose Chevvie is his pride and joy — knows how heavy a week-end grocery order can get! — cars his greatest interest in life.

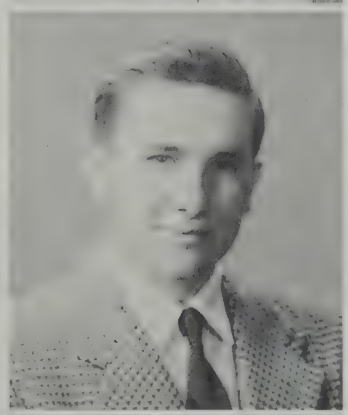

JUDITH WRIGHT
328 Austin Street

Dramatic Club — Cheerleader — Future Nurses' Club — Pep Squad Vice-President — Field Hockey

Innocent eyes, combined with a mischievous nature — "live and be merry" girl.

VERNA WYER
349 Cottage Street

School Paper — Pep Squad — Dramatic Club — School Savings Staff

Church choir singer — part-time salesgirl — hopes to wear nursing white.

RONALD WYZGA
14 Rochambeau Street

Honor Society — Key Club — Student Council — Allied Youth — Math Club

Delegate to Nat'l Conference on Atom — scholarship to summer session at Phillips Academy — an A-1 lad.

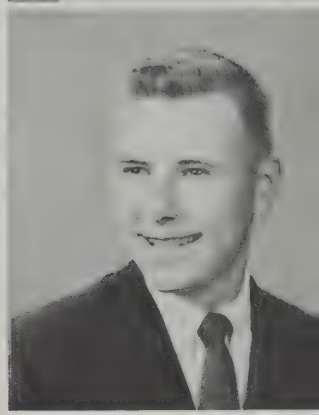

GEORGE XIFARAS
139 North Street

R.O.T.C. — Band

Dexterous with a pair of drum sticks — plays in rock 'n' roll combo — girls envy his natural wave — future insurance salesman.

JANE YOUNG
77 Taber Street

Future Nurses' Club — Allied Youth — Pep Squad

Co-operative lass — busy aide at St. Luke's—her favorite spot is the shore—intends to train for merchandise retailing.

JUDITH ZARETTO
1023 Kenmore Street

Allied Youth — Pep Squad — Majorette

Never downhearted — water-skier and painter — medical technology to be her field.

SIMONE ZIEMANSKI
84 Lucas Street

Future Teachers' Club — Pep Squad — Allied Youth — Choir — Office Messenger

On the lookout for fun — plenty of school spirit — Junior Life-Saver — aspires to teach.

PICTURELESS

To the roster of our classmates pictured on the preceding pages should be added the names of those students who did not face the camera:

Manuel Amaral	25	Winsor Street
Dennis Berube	163	Query Street
Joseph Boldiga	3021	Acushnet Avenue
James Carvalho	76	Dudley Street
Stephen Clare	52	Capitol Street
Bryna Darrer	338	Maple Street
John Doyle	433	Cottage Street
Floyd Fineberg	520	Farm Street
Nicholas Galvam	115	Belleville Road
Richard Grodem	216	James Street
Chester Lajmuc	9	Mt. Pleasant Lane
Abbe Mangual	58	Westview Street
Patricia Martin	27	Clarendon Street
John McAuliffe	630	Rodney French Blvd.
Lawrence Mendez	169	Emerson Street
Jerry Moniz	65	Katherine Street
A. Anthony Nunes	54	So. Emerson Street
Richard Posiviata	244	Seabury Street
Robert Sylvia	108	Winsor Street
John Taylor	19	Branscomb Street
Wilfred Valliere	236	Seabury Street
Meredith Viger	188	Cottage Street

VETERAN CLASSMATES

Four members of our class, including James Scully of 448 Maxfield Street, returned to continue their education after fulfilling their military obligations.

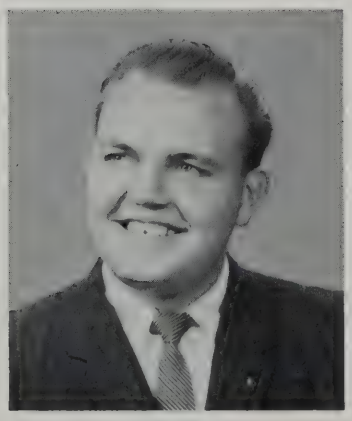

ARTHUR CAESAR
240 Middle Street

LYNN DUCKWORTH
2331 Acushnet Avenue

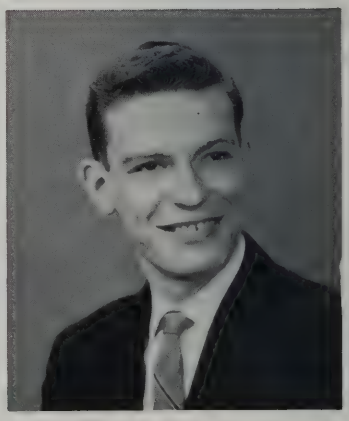

ROBERT WILSON
7 Salisbury Street

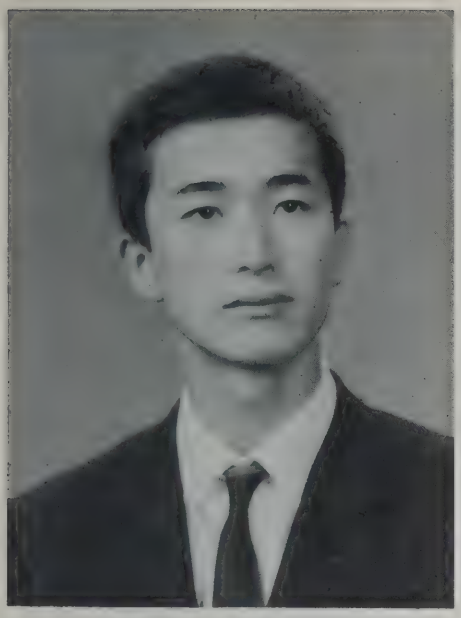

HIROSHI MORIGUCHI
28 Nishiterabayashi-Cho
Nara-Shi, Nara-Ken
Japan

OUR A.F.S. CLASSMATE

Hiroshi, spending senior year with us under American Field Service auspices and making his home with the family of Joseph Sanchez, his American "brother," participated in many panel discussions in the community, telling of his homeland and the differences he found in American life. He attended the Allied Youth Conference as a delegate. Fine scholarship earned him a place in the mathematics pilot class. In all, Hiroshi is a perfect example of friendliness, seriousness of purpose, and strength of character. We shall not forget our friend from the Orient, who was such a welcome addition to our class.

Dear Friends:

As an infant needs help, I, from a land of entirely different customs and manners, needed a great deal of friendship and understanding from every one of you. Happy was I, not to find even a single individual who was unhelpful.

Though it might be only one-hundredth of my whole life, this year, of tears and laughter, in the United States, added something most worthwhile to my education and personality.

I sincerely hope that when I am back in my country, every thought I have will help in some way mutual understanding of our countries and contribute to peace among nations in this small world.

Thanks to you all.

Always,
HIROSHI MORIGUCHI

OUR P.G. FROM OVERSEAS

Our "Bill" completed high school in Punjab, India, and attended D. A. V. college in Jullundur before coming to the United States. In order to improve his knowledge and use of English well enough to enter an American college, he became a post-graduate student at N.B.H.S. this year, making his home with his sister and brother-in-law during his American visit. His quiet voice, his courtesy, and his modest manner have combined to win for him many friends in the Class of 1960.

My dear Faculty and Classmates:

When I came to this country such a few months ago, I had studied English but could not speak it at all. How precious it is for me to be learning the language, so important for my future!

At first, I hesitated to speak with boys and girls, for I thought they would feel bad about my English. It was the opposite. They encouraged me; now every student looks to me like my friend. I appreciate very much this nice treatment. I have had good talks with many gentle persons, both teachers and students. Everyone has been so kind to me that I do not feel loneliness, not having my parents in the U.S.A. with me.

Man cannot forget good things done to him, and I feel very grateful to New Bedford High School. The last few words I want to say in my own language: Janda Bad (Have a long life).

Sincerely,
BALRAJ SINGH PUREWAL

% Mr. and Mrs. Harbhajan Hayre
11 Lincoln Street
New Bedford

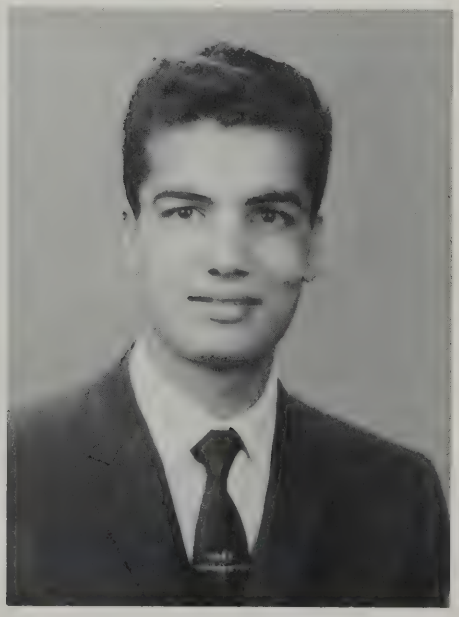

BALRAJ PUREWAL
V. P. O. Shankar
Distt. Jullundur City
Punjab, India

School Activity:

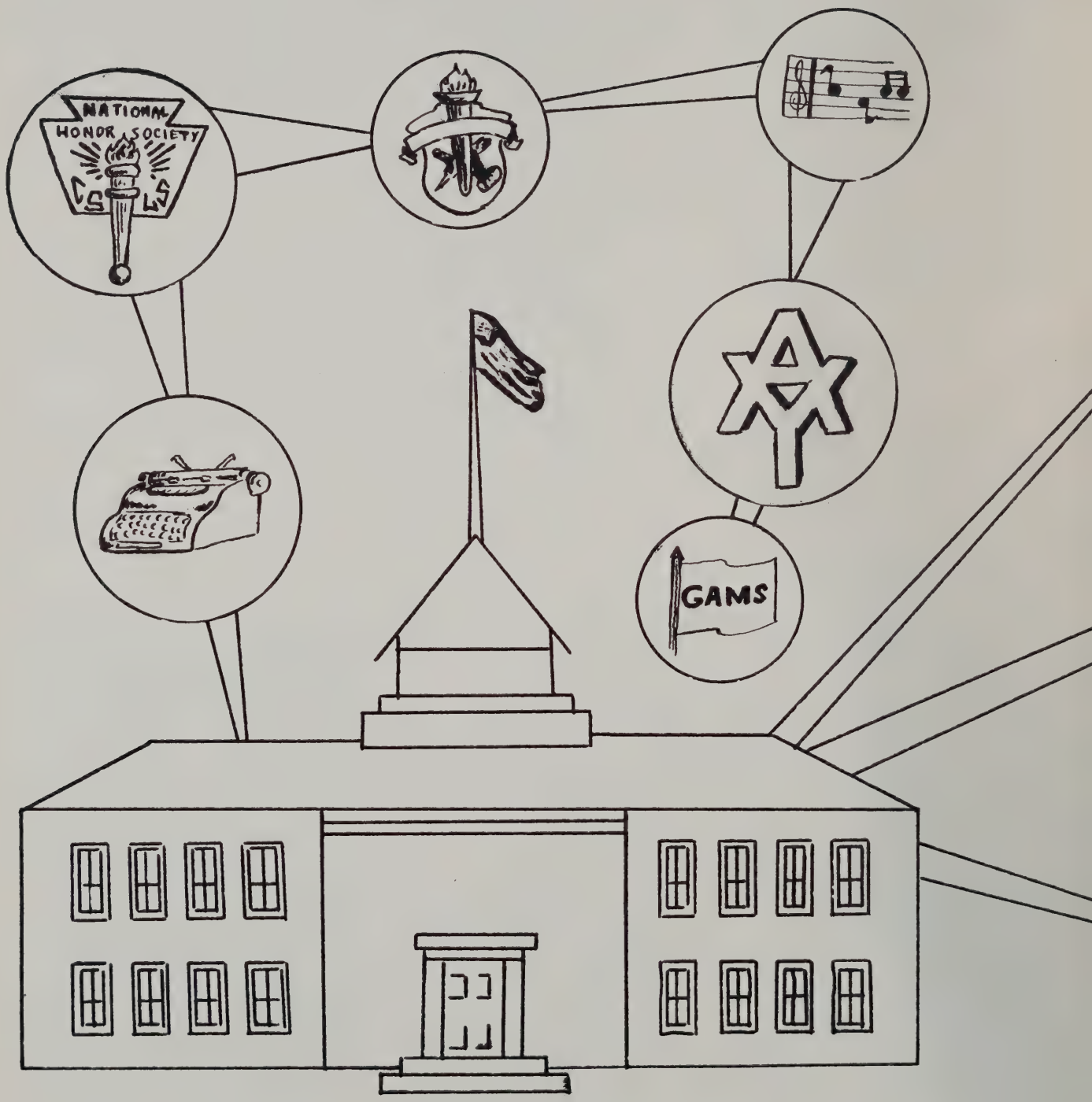

Democracy at Work

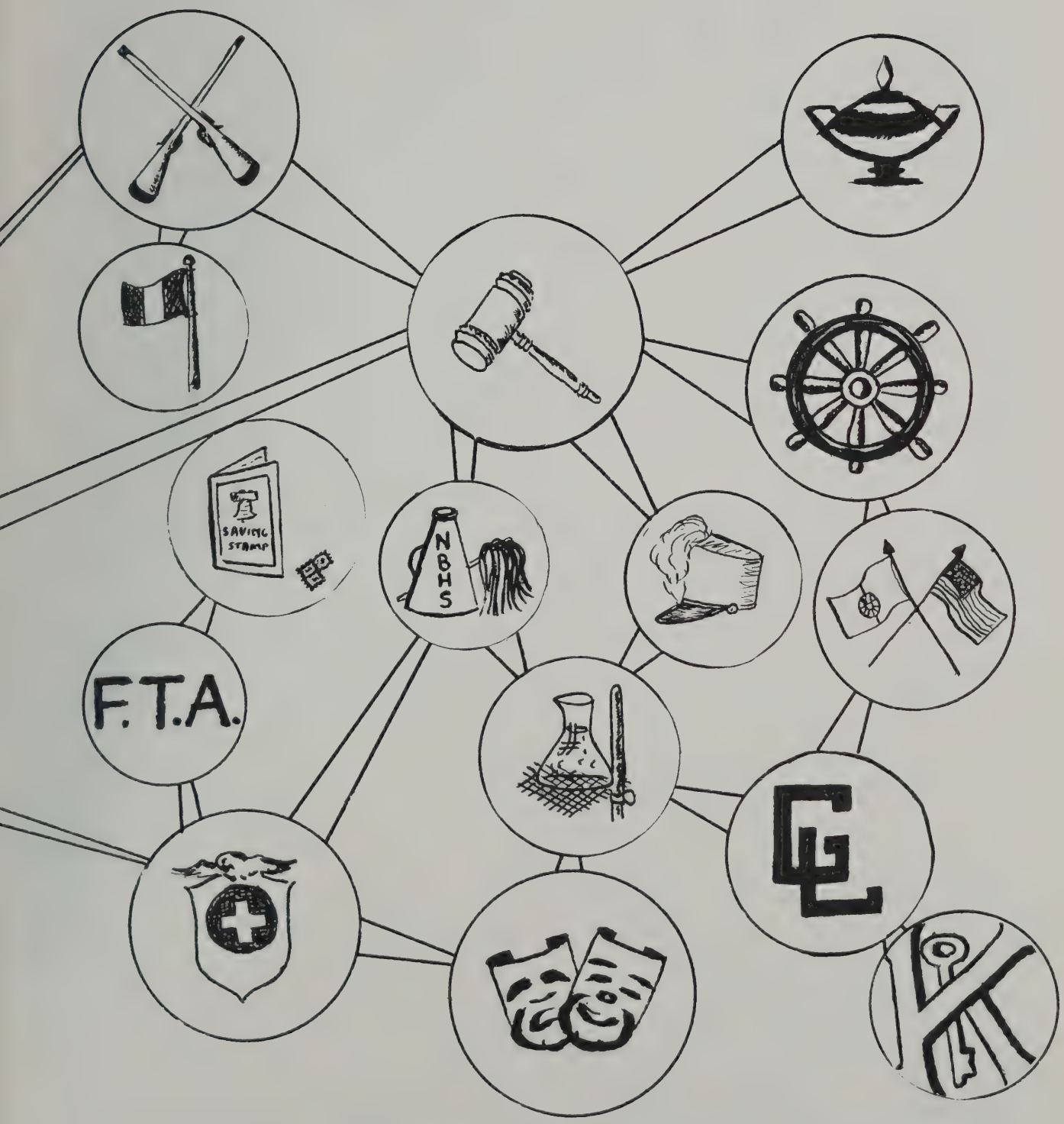

THE EDITORS

Seated: Eleanor Helgeland; *standing:* William Borges, Elaine Nevins, Jan Huff, Rebecca Wollison, Patricia Sweeney.

"CRIMSON LOG"

The Seniors making up the classbook staff devoted countless hours to their tasks this year: choosing a theme; collecting and editing material; arranging photography schedules; selecting, rejecting, and cropping pictures; submitting polished drawings after preliminary pencil sketches; transforming hastily-written copy into neat, typed form; reading proof — all these and more were assignments necessary to produce the 1960 edition of "Crimson Log."

Editor-in-Chief ..... Eleanor Helgeland
Associate Editor ..... Elaine Nevins

PERSONALS
Jan Huff, *editor*
Arthur Horvitz
Sandra Isserlis
Venetia Katsoules
Elaine Lasher
Rita Marinho
David Nelson

ART
Kathleen Blake, *editor*
Marsha Ashley
Norma Frade

PHOTOGRAPHY
William Borges, *editor*
Judith Blair
Bernard Gould
Ann McGinnis

ACTIVITIES
Rebecca Wollison, *editor*
Harriet Feingold
Cynthia Kruger
Linda Lawton
Rosalyn Morse

SPORTS
Kenneth Goodue, *editor*
Jane Aulisio

TYPISTS
Patricia Sweeney, *head*
Reverly Cambra
Amelia Rodrigues
Madeline Wareing

ADVISERS
Miss Anna M. Brady
Miss Fay H. Newland

Seated: Bernard Gould; *standing:* Judith Blair, Ann McGinnis, Cynthia Kruger, Harriet Feingold, Linda Lawton, Rosalyn Morse, Jane Aulisio.

STAFF MEMBERS

Seated: Amelia Rodrigues; *standing:* David Nelson, Sandra Isserlis, Venetia Katsoules, Madeline Wareing, Elaine Lasher, Rita Marinho, Arthur Horvitz, Reverly Cambra.

OFFICERS

Seated: Betty O'Neill; *standing:* Ray Hamby, Ronald Wyzga, Paul Labine.

NATIONAL HONOR SOCIETY

President ..... Paul Labine
Vice-President ..... Ray Hamby
Secretary ..... Elizabeth O'Neill
Treasurer ..... Ronald Wyzga

Adviser ..... Miss Mary E. Carroll
Faculty Membership Committee
Mr. Carl Bergstrom
Miss Helen Fisher
Miss Ruth Perry

The purpose of the National Honor Society is to create an enthusiasm for scholarship, to stimulate a desire to be of service, to promote worthy leadership, and to encourage the development of strong character.

In order to be considered for membership, a Junior must have an average of 88% or better for his work in grades 9 and 10; a Senior must have attained 85% or better in his major subjects in grades 9, 10, and 11. Membership may not exceed 10% of the Junior class, nor 15% of the Senior class. At the mid-term marking period, the Society numbered 134, of whom 87 were members of the Class of 1960. All members were endorsed by their teachers.

New members were inducted at an assembly on December 11, at which time they received membership cards and permits to spend study periods in the school library without special permits from teachers. A get-acquainted party in the fall and a dance in the spring were held. Tutoring service was provided by members to students in need of help in various subjects.

Seated: Jane Aulisio, Joyce Perry, Barbara Souza, Linda Gomes, Jean Broadland, Bonnie Gobell, Phyllis Kroudvird, Evelyn Kobza; *second row:* Lorraine Flor, Beverly Botelho, Nancy Mello, Patricia Stankiewicz, Nancy Mularczyk, Lynda Costa, Linda Kaplan, Eleanor Helgeland, Janet Conlon, Elaine Suchnicki, Norma Messier; *rear:* Kenneth Goodhue, Barry Meunier, Richard Monteiro, Edward Sniezek, John Mascenharas, Daniel Oliver, John Vieira.

Seated: Elaine Ponte, Rosemary Souza, Georgianna Pimentel, Sandra Isserlis, Priscilla Da Prato, Rebecca Wollison; *second row:* Sandra Misiaszek, Lois Koczera, Carol De Balsi, Nancy Walsh, Joan Hunter, Catherine Almeida, Rosalyn Morse, Cynthia Kruger, Elaine Nevins, Doris Sylvester, Betsy Damos; *rear:* Joseph Pelczar, Randall Baptista, Manuel Cunha, Lester Mindus, Arthur Horvitz, Anthony Nunes, Thomas Nunes.

Seated: Jan Huff, Ann Fryer, Madeline Wareing, Elaine Botelho, Clarisse Correia, Amelia Rodrigues, Cecelia Damasio; *second row:* Ruth Oliveira, Carolyn Oliver, Janine Mello, Doreen Trepanier, Marilyn Cairns, Claire Loveridge, Lynn Peckham, Florence Barksdale, B. Jean Reed, Rita Marinho; *rear:* William Ferguson, James Medeiros, Alfred Dunham, Eugene DesLandes, Robert Johnson, Albino Pereira, Robert St. Aubin.

OFFICERS

Seated: Ronald Wyzga, Elaine Suchnicki; *standing:* Susan Drinkwater, Robert Larkin.

STUDENT COUNCIL

President ..... Ronald Wyzga
Vice-President ..... Susan Drinkwater
Secretary ..... Elaine Suchnicki
Treasurer ..... Robert Larkin
Adviser ..... Miss Anna M. Brady

The 35 members of the 1959-'60 Council had a busy year working for the betterment of the school and acting as a voice of the student body.

During the opening months of the school year, it was a familiar sight for anyone to see a Council member roaming the corridors with a handful of bookcovers; during the football season, Victory Jackets were put on sale; coke was sold at home basketball games for the thirsty supporters.

Activities for the year included checking the activities of the students to make sure the school's Point System for extra-curricular activities was being adhered to, and starting preliminary work on a Students' Code of Ethics. Janet Torres and Robert Larkin were elected to serve on the Athletic Council, and Ellen Towers to head the "Youth for an Honest America" project. All details of class elections were handled by the Council. A family in need was

"adopted" for Christmas. Juniors on the Council, after weeks of compiling lists and making thorough investigation, selected the outstanding seniors to receive the Award of Merit on Class Day.

Delegates were sent to two conventions: the fall meeting at Barnstable High, in Hyannis, and the spring gathering at King Philip Regional High in Wrentham. Having been elected in the spring of '59 to serve as Secretary of the Southeastern Branch of Associated Bodies of Student Councils of Massachusetts for the ensuing school year, Linda Lawton distinguished herself and brought credit to the school by presiding capably at the Hyannis convention in the absence of the other officers.

SENIOR MEMBERS

Standing: William Borges, Paul Labine; *first step:* Carole Dean; *second row:* Nancy Amaral, Sandra Rimmer, Patricia Stankiewicz; *rear:* Duane Vieira, David Nelson, James Medeiros; *absent:* Donna Matesich, Glenn Carew, Linda Lawton.

SENIOR MEMBERS

Front row: Edwin Murphy, Glenn Carew, William Serpa; *second row:* Walter Shepard, Kenneth Paiva, Nelson Silva, Robert Pelletier; *third row:* Richard King, Ernest Krebs, Diana Paull, Patricia Ezyk, Robert Oliveira, Edward Tighe; *fourth row:* Dennis Maniatis, Richard DeMello, Paul Pelletier, Joseph Mello, Stanley Moszczenski; *last row:* William Siwik, Leonard Gobeil ('61), George Peters.

TRAFFIC SQUAD

Co-Chiefs —
Glenn Carew
Edwin Murphy

Assistant Chief —
William Serpa

Lieutenants —
Nelson Silva
Valerie Ebbeson
Kenneth Paiva
Walter Shepard
Robert Pelletier

Adviser — Mr. Melver Felton

Traffic officials, with the assistance of their officers, provided an extension of the authority of the assistant principal. They worked for the maintenance of school order and discipline, to enforce such rules and regulations as administration and Student Council found necessary.

The members of the squad were chosen on the basis of honor and trust. They served their school without fear and without favoritism.

OFFICERS

Seated: Marcia Doane, David Nelson, Joyce Vancini; *standing:* Kenneth Coutinho, Gary Gedacht, Eugene DesLandes, Edwin Murphy.

STUDENT COURT

Judge ..... David Nelson
Prosecuting Attorneys .. Glenn Carew
Edwin Murphy
Defense Counsel ... Eugene DesLandes
Clerk of Courts ..... Joyce Vancini
Probation Officer ..... Marcia Doane
Jury Foreman ..... Kenneth Coutinho
Senior Juror ..... Gary Gedacht
Advisers ..... Mr. Stanley Grabiec
Mr. Amos Taylor

The Student Court, working in co-operation with the Student Council and Traffic Squad, proved of great value in developing in the student body a sense of responsibility for obeying school rules and for sharing in the orderly conduct of N.B.H.S. Only students of proven integrity were appointed to fill the various offices.

Meeting weekly, the group tried cases reported by the Traffic Squad, whose Co-Chiefs acted as Prosecuting Attorneys. Defendants found guilty were given sentences varying from Probation to referral to the principal or assistant principal for discipline.

OFFICERS

Left to right: Linda Kaplan, Jocelyn Goddu, Lorraine Flor, Mary Ronan, Phyllis Kroudvird, Beverly Daniels.

GIRL'S WELFARE LEAGUE

President ..... Lorraine Flor
Vice-President ..... Linda Kaplan
Secretary ..... Jocelyn Goddu
Treasurer ..... Phyllis Kroudvird
City Mission Assignments ... Mary Ronan
Tray Favors ..... Beverly Daniels
Adviser ..... Miss Anna Brady

The thirty girls making up the Girls' Welfare League were selected for their integrity and desire to serve the school and community.

Traditional projects were carried on: St. Luke's Hospital received tray favors for patients confined there at holiday time; members by twos went to help at City Mission on Fridays after school; hostesses were on duty in the lobby each period; the school-wide "Adopt a Family for Christmas" project initiated by the League several years ago, resulted in seven families being helped through Child and Family Service. New activities this year saw members in small groups working with handicapped children at the Y.W.C.A. pool, and visiting elderly patients at rest homes.

Activities were financed by a successful food sale in January, and by the Girls' League Ball in May. Rita Marinho was general chairman for the Ball, at which decorations in an Oriental mood transformed the gymnasium into a bit of the far East.

SENIOR MEMBERS

Front: Janice Polar, Carole Drisdell, Patricia Sweeney, Martha Pyteraf, Judith Blair, Sandra Rimmer; *second row:* Rita Marinho, Elaine Suchnicki, Lois Koczera, Carol Hodson; *third row:* Lois Shea, Nancy Mularczyk, Sandra Pease, Jean Reed; *rear:* Helena Carreiro, Phyllis Mello, Beverly Botelho, Linda Lawton.

KEY CLUB

President ..... Stanley Brown

Vice-President ..... James Medeiros

Secretary ..... David Kuch

Treasurer ..... Stephen Hurwitz

Directors ..... Paul Broadmeadow
Robert Larkin
Ronald Wyzga

Faculty Adviser ..... Mr. William Norris

Kiwanis Adviser ..... Mr. James Lawton

OFFICERS

Seated: James Medeiros, Stanley Brown; *standing:* Stephen Hurwitz, David Kuch.

Key Club, sponsored by the local branch of Kiwanis International, is made up of boys selected for outstanding character and willingness to be of service to family, school, and community.

Projects this year included a campaign to combat vandalism; a Teenage Show under the direction of Ronnie Sylvia on Halloween; a bonfire rally before the Durfee football game; a Key Club Faculty basketball game; and generous contributions to the school's Organ Fund. Three delegates represented the N.B.H.S. unit at the State Convention.

SENIOR MEMBERS

Front:

Paul Broadmeadow, William Ferguson, Edmund Otis, Paul Bernard, William Siwik.

Center:

Peter Fuchs, Peter Griffin, Arthur Horvitz, Ronald Wyzga.

Rear:

Gary Gedacht, Alan Forsythe, Robert St. Aubin, Randall Baptista.

OFFICERS

Seated: Robert Pelletier; *standing:* Leo Cote, Suzanne Bolduc, Doreen Trepanier, Carol Levins, Nancy Deane, Jeanne Morin, Caryn Jackson.

FRENCH CLUB

President ..... Robert Pelletier
Vice-President ..... Nancy Deane
Recording Secretary ..... Jeanne Morin
Corresponding Secretary ... Rosemary Lopes
Treasurer ..... Caryn Jackson
Adviser ..... Mrs. Cecile Plaud

The French Club tries to promote the French language and the understanding of French customs in our school and community. Since meetings and programs are all carried on in French, an outlet is available whereby students desiring a French atmosphere may obtain satisfaction.

Members took a trip to Newport, Rhode Island, to visit monuments where the French army stayed before meeting Washington at Trenton and going on to fight the Battle of Yorktown; the trip was arranged by the program chairman, Doreen Trepanier.

The club sponsored an Oral French contest, and participated in one under the auspices of La Federation Feminine Franco-Americaine. Leo Cote made his way to the New England finals of the contest.

Standing: Manuel Cunha, Helena Rodriques; *first row:* Amelia Rodriques, Judith Oliveira, Joseph Mello, Madeline Audette (partly hidden), Irene Sa; *second row:* Barbara Medeiros, Carol Meia, Blanche Bettencourt, Rose Marie Costa; *third row:* Rebecca Costa, Florence Oliveira, Delilah Souza, Eileen Vieira; *fourth row:* Irene Calado, Janice Silvia, Nancy Mello, Carmelia Duponte; *fifth row:* Cecilia Damasio, Clarisse Correia, Linda Bettencourt, Betty Ann Timmins; *sixth row:* John Branco, Manuel Amaral, Albino Perreira, Richard de Mello.

PORTUGUESE PAN-AMERICAN CLUB

OFFICERS

President ..... Manuel Cunha
Vice-President ..... Helena Rodriques
Secretary ..... Irene Sa
Treasurer ..... Amelia Rodriques
Assistant Secretary ..... Judith Oliveira
Assistant Treasurer ..... Joseph Mello
Advisers ..... Laurinda Andrade
Antone Felix

The Pan-American Club promotes interest in the twenty-one nations composing the Pan-American Union, including the relationship between Brazil and Portugal. Cultural aspects of these nations are studied by club members.

This year the club held a Friendship Get-Together in November and an outing at the end of the year. The highlight of the year's program was the Pan-American Day assembly in April.

Valuable study material was made available to members by the Washington office of the Pan-American Union, which praised the program of the club in its News Letter.

OFFICERS AND SENIOR MEMBERS

Front: Carole Avis, Nancy Walsh, Linda Kaplan; *second row:* Martha Pyteraf, Rebecca Costa, Joyce Perry, Rosalyn Morse, Cecile Damasio, Carol Meia, Sandra Rimmer; *third row:* Sandra Misiaszek, Florence Oliveira, Sandra Isserlis, Susan Drinkwater, Elaine Botelho; *fourth row:* Marilyn Cairns, Priscilla Sharp, Cynthia Kruger, Simone Ziemanski, Gail Fuller; *fifth row:* Carol DeBalsi, Catherine Almeida, Jean Parkinson, Joyce Gordon, Miriam Calef; *sixth row:* Claire Perreault, Rachel Chicoine, Jeanne Filiault, Anne Tavano, Rosalie Andrade; *seventh row:* Margaret LaBrode, Ann Holden, Margaret Moffatt, Betty Ann Timmins, Laura Medeiros; *eighth row:* Shirley Grew, Jane Booth.

FUTURE TEACHERS OF AMERICA

President ..... Nancy Walsh
Vice-President ..... Marilyn Jones
Secretary ..... Linda Kaplan
Assistant Secretary ..... Mary Casey
Treasurer ..... Carole Avis
Assistant Treasurer ..... Arlene Teser
Advisers ..... Mrs. Annette DeMello
Miss Rosa Silva

Members of the Future Teachers of America are acquainted with numerous fields of teaching and the different methods of instruction through lectures and classroom observation. They are guided in selecting a college to prepare them for their profession. The club also prepares students to assist a teacher in a classroom or even to take over, if necessary.

One of the projects of the club was a Coffee Hour held for members and their parents. Here the new officers were installed and the parents became fully aware of the club's program.

At monthly meetings of the club, members of the School Department spoke. One of these programs was an enlightening talk about audio-visual education and its progress in schools.

OFFICERS AND SENIOR MEMBERS

First row: Betty Lou Carvalho, Carole Dean, Miss Bullock, Nancy Mularczyk, Lois Shea; *second row:* Rae Ellen MacKenzie, Maxine Cohen, Phyllis Ostin, Martha Lafferty, Judith Wright (hidden), *third row:* Sandra Kaszynski, Nancy Viveiros, Marie Barcellos, Suzanne Bolduc, Mary Ronan; *fourth row:* Barbara Silva, Priscilla Daprato, Barbara Eluziario, Kathleen Gordon, Jane Young; *fifth row:* Judith Sylvia, Dianne Broadland, Janice Polar, Elaine Suchnicki, Nancy Amaral; *sixth row:* Judith Besse, Ruth Oliveira, Mary Anne Correia, Patricia Stankiewicz, Joan Pisarczyk; *seventh row:* Clarisse Correia, Linda Bettencourt, Laura Medeiros, Carol Hodson, Joyce Johnson.

FUTURE NURSES' CLUB

President ..... Carole Dean
1st Vice-President ..... Etta Gembala
2nd Vice-President ..... Nancy Mularczyk
Secretary ..... Lois Shea
Treasurer ..... Betty Lou Carvalho
Advisers ..... Miss Rebecca Bullock, R.N.
Miss Hope McFadden

The Future Nurses' Club helps girls interested in nursing choose and plan their careers. Nurses and student nurses discuss careers with members, and films are shown depicting aspects of health care.

Members visited hospitals in Boston, Fall River, and New Bedford; they also visited nursing homes and the Visiting Nurses Association in New Bedford. The club adopted a needy Christmas family, visited elderly people in nursing homes, and made holiday favors for community hospitals. The annual Mother and Daughter banquet scored a great success. A scholarship was given to a member entering the professional nursing field, and another to a member entering the field of practical nursing. Candy and cake sales helped the club raise funds for projects.

The club was one of the first in Massachusetts to receive a national charter from the National League of Nursing, signifying that the club has met the requirements established by a national advisory committee on such organizations.

OFFICERS AND DELEGATES

Front: Robert St. Aubin, Elaine Camire, Priscilla Sharp, Edward Sanchez; *second row:* Joyce Vancini, Norma Frade, Susan Andrade, Sandra Lemos, Sandra Balestracci; *third row:* Jane Aulisio, Sharron Dexter, Barbara Ponte, Carol Begin, Ann Fredette, Nativa Duarte; *fourth row:* Stanley Brown, Kathleen Manning, Joyce Sulyma, Janice Wright, Norma Taylor; *rear:* Barry Perkins, Allen Forsythe, Arthur Simmons, Barbara Stuart.

ALLIED YOUTH

President ..... Robert St. Aubin
Vice-President ..... Edward Sanchez
Secretary ..... Priscilla Sharp
Treasurer ..... Elaine Camire
Adviser ..... Mr. Bertrand Davies

At Allied Youth meetings throughout the year, talks and discussions were held about the harmful effects of alcohol on teenagers. Many prominent civic leaders addressed the group.

A highlight of the year's program was the annual "Command Performance" on April 28 and 29. Scores of individuals and school groups participated in the evening's varied program.

This project and a highly successful cake sale raised funds for the outstanding activity of the year, the excursion to Buck Hill Falls, Pennsylvania, in December; a large delegation from N.B.H.S. joined other high school groups there for the International Allied Youth Conference.

SENIOR MEMBERS

Left to right: Joyce Gordon, Diane Crowell, Jean Holland, Linda Ciacci, Florence Oliveira, Denise Medeiros, Ronald Jason, Ruth Millette, Norma Dube, Lorraine Flor, Sandra Rimmer, Patricia Sweeney, Linda Kaplan.

OFFICERS AND SENIOR MEMBERS

Seated, foreground: Leonard Gobeil, Janice Polar, Roberta Taylor; *left to right:* Leonard Wishnefsky, Joyce Perry, Carmelia Duponte, Georgianna Pimentel, Eileen Vieira, Martha Pyteraf, Doris Sylvester, Nancy Mello.

DRAMATIC CLUB

President ..... Paula Amandoles
Vice-President ..... Leonard Gobeil
Secretary ..... Roberta Taylor
Treasurer ..... Patricia Ayers

Faculty Advisers

Mr. Louis Perry, chairman; Mr. Bertrand Davies, Mrs. Marjorie Furtado, Miss Hazel Howland, Mrs. Vera Josefek, Miss Rosa Silva, Miss Marjorie Stocker.

The activity of the Dramatic Club for the current school year culminated in the presentation of the mystery play, "The Night Is My Enemy," on March 18. The plot centered around the blind Roane Shepperly and the terrifying events which threatened her. The play was directed by Mr. Carl Bergstrom, and comprised the following cast:

Tessie ..... Ellen Towers
Margaret Biller ..... Dorothy Oliver
Tommy Biller .... Leonard Wishnefsky
Hester Fontaine ..... Sharon King
Mrs. Garvey ..... Jeanette Masse
Gerald Clayton ..... Leonard Gobeil
Roane Shepperly Georgianna Pimentel
Dr. Fontaine ..... Robert Pelletier
Hubert Biller ..... Robert Nolan
Inspector Church ..... Allan Hayes

Great credit went to the prompter, Barbara Davenport, who capably assumed the role of Tessie the day before performance, after illness had necessitated the withdrawal of Ellen Towers from the cast.

SENIOR VOCALISTS

First row: Sandra Frates, Joan Hunter, Helene Rodriques, Joyce Rolli, Martha Lafferty, Doris Sylvester, Clarisse Correia, George Peters, Joseph Mello, Miss Ratcliffe, Donald Ramos, Nathan Adams, Robert Johnson, Judith Besse, Carole Tallman, Florence Barksdale, Sherry Lou Correia, Madeline Audette, Barbara Avila; *second row:* Carol Westgate, Shirley Grew, Charlene Weaver, Sandra Kaszynski, Nancy Perry, Carol Drisdell, Ann McGinnis, Susan Drinkwater, Patricia Ezyk, Anthony Nunes, Joaquim Livramento, Robert Couto, Linda Bettencourt, Rosalyn Branzell, Rita Marinho, Jean Broadland; *third row:* Mary Fernandes, Beverly Arruda, Beth Silverstein, Barbara Eluziario, Ann Tavano, Janice Polar, William Sylvia, Thomas Nunes, Janet Conlon, Judith Epstein, Joyce Johnson, Marjorie Vieira, Ruth Oliveira; *fourth row:* Patricia Silvia, Evelyn Kobza, Jean Holland, Denise Medeiros, Carol Schenk, Dorothy Oliver, Patricia Heath, Alice Gomes, Robert Borden, Kenneth Vincent, Joan Pisarczyk, Bonnie Gobell, Elizabeth O'Neill, Amelia Rodriques, Audrey Genard, Madeline Wareing, Catherine Almeida.

VOCAL MUSIC GROUPS

Girls' Senior Choir

President ..... Carole Tallman
Secretary ..... Ann McGinnis
Treasurer ..... Joyce Perry
Librarian ..... Sherry Lou Correia
Assistant Librarian ..... Nancy Perry

Male Chorus

Nathan Adams
Stephen Adams
John Medeiros
Robert Johnson

Director ..... Miss Janet Ratcliffe

Five singing groups were active in both school and community throughout the year: Girls' Senior and Junior Choirs, Male Chorus, Selected Choir, and Mixed Ensemble. Singly and in combination, these groups sang at several assemblies, entertained at meetings of civic groups, and presented the beautiful Christmas assembly. They were hosts for the annual Opera Sing on February 9, at which guest soloists, aided by the combined choruses of area high schools, sang "Il Trovatore," under the direction of Mr. Boris Goldovsky.

At the All-District Concert in Weymouth, ten students sang in the selected chorus; these students were Florence Barksdale, Nancy Bendiksen, Gail Bowker, Clarisse Correia, Sharon King, Martha Lafferty, William Martin, John Medeiros, Doris Sylvester, and Carole Tallman. From this group were selected those to sing in the All-State Concert in Worcester.

On May 20, the combined vocal groups presented their annual spring concert, one of the finest affairs of the school year.

SENIOR BAND MEMBERS

Left to right:
Edward Sanchez
Leonard Langlois
Susan Drinkwater
Manuel DelLima
Anthony Arruda

INSTRUMENTAL MUSIC

The band, under the direction of Mr. Kenneth Park, entertained and added color to games, assembly programs, and civic parades.

At the Regional Music Festival in Weymouth, Lawrence Lima was chosen to play in the orchestra led by Mr. Mosbe Paranov, conductor of the Brockton Symphony. Six students — Bette Tripp, Risa Goldberg, Anthony Frasier, Manuel DelLima, David Maslanka, and Arthur Lipman — played in the band under Dr. Harry Phillips of Potsdam Teachers College, New York.

Allied to the band were the spirited majorettes, who performed with precision at games, rallies, and parades. Sponsored by Miss Hope McFadden and Mr. Park, they won first place in the twirling competition at Northampton.

MAJORETTES

Left to right:
Georgianna Pimentel
Gwendolyn Fortin
Ellen Towers
Phyllis Kroudvird
Cynthia Horsfall
Darnyl Travers
Judith Zaretto
Maureen Cavanaugh
Jane Rainford

STAFF

Foreground: Glenn Carew; *rear row:* Ray Hamby, Robert Borden, Thomas Nunes, Robert Oliveira, Stanley Moszczenski.

RESERVE OFFICERS TRAINING CORPS

INSTRUCTORS

Captain Roland Peixotto, P.M.S. and T.

M/Sgt. John Duff

SFC John Allen

STAFF OFFICERS

Cadet Commander Colonel Glenn Carew
Executive ..... Lt. Colonel Thomas Nunes
Adjutant ..... Captain Ray Hamby, Jr.
Intelligence ..... Captain Robert Borden
Operations ..... Captain Robert Oliviera
Supplies ..... Captain Stanley Moszczenski

COMPANY COMMANDERS

Captains William Sylvia, Ronald Rogers, Richard King, David Soelle, Philip Boyle, Anthony Nunes

LIEUTENANTS

Ronald Lavoie, Joseph Boldiga, Robert Naile, Robert Sylvia, Anibal Medeiros, Bernard Gould, Roger Blouin, Robert St. Aubin, Edward Sniezek, Donald Ramos, Robert Duff, Kenneth Paiva, Kurt Doninger, John Ganson, Martin Casey, William Serpa

N.C.O.'s

Sgt. Major David Pacheco; M/Sgts. Antonio Alfonso, Bruce Arrington, Kenneth Avila, Herve Daprato, Richard Flood, Charles Gilmette, Joaquim Livramento, Robert Nadeau, Ronald Perron, Bradley Silva, John Walmsley; 1st Sgts. Gerald Arruda, Robert Couto, John Mascarenhas, Lawrence Mendez, Robert Roy, Michael Szydlowski; SFC's Leonard Amaral, Daniel Asquino, Philip Camire, David Chase, Kenneth Crocker, Robert Eastwood, Richard Galanek, Robert Griffiths, Michael Lavoie. Raymond LeBlanc, Joseph Mello, Joseph Morissette, Paul Pelletier, James Regan, Leonard Rock, Nelson Silva, Robert Tavares; Sgts. Paul Bergeron, Joseph Lawrence, David Oliver, Albino Pereira.

Members of the Battle-Group which comprises the Reserve Officers Training Corps at New Bedford High School are trained so that they may better serve country, community, and home. The organization is an Honor Unit of the XIII Corps; it also won an award from the American Heritage Committee for its patriotic principles.

Besides such projects as the annual Military Ball in December, the Field Day and Federal Inspection in the spring, and Veterans' Day and Memorial Day parades, all of which were participated in by the entire battle-group, additional activities were undertaken by smaller groups: prize squads, precision squads, mortar squads, and machine gun squads. Members learned to pitch tents, disassemble and reassemble guns of various types, and to read maps. An R.O.T.C. Rifle Team made up one of the units in the school's Rifle Club.

R.O.T.C. boys served at the Inaugural Exercises for city officials, at graduation exercises, and at many school functions and civic affairs.

COMPANY OFFICERS

Front row: Anthony Nunes, Philip Boyle, David Soelle, Richard King, Ronald Rogers, William Sylvia; *second row:* Ronald Lavoie, Edward Sniezek, Roger Blouin, Anibal Medeiros, Robert Duff, Bernard Gould; *last row:* Robert Naile, William Serpa, Martin Casey, Robert St. Aubin, Kurt Doninger, Kenneth Paiva, Donald Ramos.

Left to right: Beverly Almeida, Barbara Souza, Beverly Daniels, Janet Ryder, Evelyn Kobza, Janice Latham, Marjorie Gerrish.

GIRLS' AUXILIARY MILITARY SERVICE

Battalion Commander
Major Janet Ryder

Executive
Captain Beverly Daniels (acting)

Adjutant ..... Captain Evelyn Kobza

Supplies ..... Captain Barbara Souza

Adviser to NCO's
Lieutenant Leanette Bessette

Faculty Adviser ..... Miss Anna Brady

COMPANY COMMANDERS

Captains Beverly Almeida, Marjorie Gerrish (acting), Janice Latham

1st LIEUTENANTS

Eileen Perry, Nativa Duarte (acting), Lorraine Ponsart

2nd LIEUTENANTS

Judith Sylvia, Madelyn Oliveira, Patricia Pereira, Patricia Belmore, Pauline Ramos (acting), Brenda Mendes (acting)

1st SERGEANTS

Diane Bourbeau, Ann Fredette, Jean Duarte

The Girls' Auxiliary Military Service, commonly known as GAMS, completed a most successful year. The battalion of some 130 girls became proficient in close-order drill, participated in Veterans' and Memorial Day parades, and shared activity with the R.O.T.C. in Field Day and Federal Inspection.

At the Valentine Ball sponsored by the corps, three prize squads competed and the American Legion Post One medal was awarded to Major Ryder for outstanding work in the organization.

Pauline Ramos, Brenda Mendes.

The local American Heritage committee presented the unit its Civic Award for service to school and community. A new parade flag was the gift of the Lions Club for aid at the service club's annual charity show.

Prize platoons and First Aid teams competed at Field Day. Volunteer details collected for United Fund and March of Dimes, helped with D.A.V. Tag Day, ushered at the Mayor's Inauguration, the school's Open House, the American Heritage programs, and the Music Department's Opera Sing.

Left to right: Judith Sylvia, Leanette Bessette, Lorraine Ponsart, Patricia Pereira, Eileen Perry, Nativa Duarte, Diane Bourbeau, Ann Fredette, Patricia Belmore, Madelyn Oliveira.

Shirley Siegel, Ruth Millette, Venetia Katsoules, Linda Kaplan, Richard Svelta, David Nelson, Carole Avis, Richard Levine, Elaine Lasher, Joseph Mello, Linda Lawton.

ALPHA DEBATING SOCIETY

President ..... David Nelson
Vice-President ..... Richard Svelta
Secretary ..... Linda Kaplan
Assistant Secretary ..... Carole Avis
Treasurer ..... Venetia Katsoules
Public Relations ..... Ruth Millette
Advisers ..... Mr. John Callanan
Mr. Austin Whittey

The Debating Society this year confined itself to informal discussion and the study of the fundamentals of good public speaking. Skill in reasoning and in speaking was developed, and an interest in current affairs was encouraged.

Seated: Linda Ciacci; *standing:* Barbara Medeiros, Verna Wyer, Janice Vital, Patricia Ezyk (rear), Joan Monkievich, Bernard Gould, Donald Ramos, Michael Lavoie, Ronald Perron, George Peters.

"CRIMSON HIGHLIGHTS"

Editor ..... Linda Ciacci
Asst. Editor ..... Beth Silverstein
Business Manager ..... George Peters
Social Editor ..... Verna Wyer
Editorials ..... George Ramos
Advisers ..... Miss Helen Fisher
Miss Helena Szydlowski
Mr. David Kroudvird
Mr. Louis Perry
Mr. Albin Szala

By the close of the school year, the staff hoped to circulate two issues of "Crimson Highlights." Membership in the group was open to all interested in writing or in learning the fundamentals of journalism.

William Ferguson, Paul Labine, Bonnie Gobell, Ronald Wyzga, Alfred Dunham.

MATHEMATICS CLUB

The Mathematics Club was made up of a small group of seniors and juniors who, under the direction of Miss Ruth Perry, head of the Mathematics Department, investigated topics not included in the regular course of study. Individual pupil interest and suggestions from the adviser provided topics for discussion and independent study.

Robert Duff, Ruth Millette, Stephen Salon, Robert Oliveira, Stanley Moszczenski, John Ganson, Barry Friedman, Michael Szydlowski, Gary Gedacht, Sandra Misiaszek, Richard Levine.

SCIENCE CLUB

President ..... Robert Duff
Vice-President ..... Stephen Salon
Secretary ..... Ruth Millette
Treasurer ..... Robert Oliviera
Adviser ..... Mr. Henry Cembalisty

Through research and individual experimentation, Science Club members furthered their knowledge in many scientific fields. Entries prepared for the Science Fair revealed great interest and study in electronics and chemistry. Members tutored students needing help in science subjects and acted as laboratory assistants.

Left to right: Arthur Caesar, Henry Medeiros, James Kenney, John Rita.

HI-VETS

President ..... Arthur Caesar
Vice-President ..... James Kenney
Treasurer ..... John Rita
Advisers ..... Mr. Mitchell Janiak
Mr. Joseph Marco

The Hi-Vets Organization is made up of ex-servicemen from all branches of the Armed Forces. Many of the members, some of whom are married, work a full forty-hour week after school hours.

Besides arranging the Veterans' and Memorial Day assemblies, the club planted two trees on the school lawn as a gift to the school, and awarded a one-hundred dollar scholarship to a deserving member this year.

SCHOOL SAVINGS ORGANIZATION

Secretary ..... Susan Drinkwater
Purchasing Agent ..... Roger Chase
Adviser ..... Miss Anna Brady

Through staff members representing each home-room, weekly orders were taken for Government Savings Stamps and E Bonds. By steady savings, pupils realized how easily insignificant sums could be built into worthwhile savings; thus the practice of thrift as part of the American way of life was encouraged.

Seated: Susan Drinkwater; *standing:* Roger Chase, Beth Silverstein, Verna Wyer, Cecelia Damasio.

CHESS CLUB

President
Steven Lefkowicz

Vice-President
Harold Nelson

Secretary
Alphonse Piekut

Treasurer
Glenn Blacow

Adviser
Mr. Henry Lague

Left to right: Alphonse Piekut, Steven Lefkowicz, Harold Nelson, David Bederow, Glenn Blacow.

Weekly meetings of the Chess Club helped to develop analytical powers, and at the same time to provide relaxation. A tournament was played by members, and other area schools were challenged to meet the N.B.H.S. team in play.

PHILATELIC AND NUMISMATIC SOCIETY

Left to right: Albino Pereira, Arthur Horvitz, Daniel Cordeiro (seated), Eugene DesLandes, Robert Johnson.

President
Daniel Cordeiro

Secretary
Albino Pereira

Treasurer
Lawrence Correia

Adviser
Mrs. Kula Kontanis

The goal adopted by the school's stamp and coin collectors this year was to arouse the student body to the dangers of Communism. A stamp exhibit represented every nation under Communist domination. An outstanding assembly program presented by the club featured Mr. Armand Penha, former F.B.I. undercover agent, as the speaker.

SECRETARIES

Seated: Elaine Camire, Nancy Bettencourt; *standing:* Reverly Cambra, Betsy Damos, Jeanne Morin, Berengere Coulombe, Judith Leite, Elaine Ponte, Diane Paull, Patricia Heath, Carol Dubois, Barbara Mortenson, Amelia Rodrigues, Patricia Rivard, Evelyn Kobza, Shirley Ferreira, Shirley Chevalier, Barbara Sousa.

Guidance Secretaries and Junior Counselors

The Guidance Secretaries, a well-trained group of Senior girls enrolled in the Business Education curriculum, obtain practical experience in filing, business correspondence, and other phases of office work as assistants to the Guidance Staff.

Junior Counselors are selected students who serve as coordinators between home rooms and the Guidance and Placement Office. These efficient helpers are responsible for the correct completion of complicated pupil inventory cards. They also report monthly the enrollment and part-time employment status of homeroom members, and distribute literature concerning future educational and vocational opportunities.

COUNSELORS

Front: Elizabeth Bastien, Ruth Millette, Carol DeBalsi, Madeline Wareing; *rear:* Beverly Daniels, Jane Booth, Susan Andrade, Pauline Ramos.

STUDENT AIDS

Student Aids are a group of responsible students who devote their free periods to helping various offices function smoothly.

LIBRARY AIDS

MAIN OFFICE

PROJECTIONISTS

NURSE'S AIDS

PUPIL PERSONNEL AIDS

EAST OFFICE AIDS

WEST OFFICE AIDS

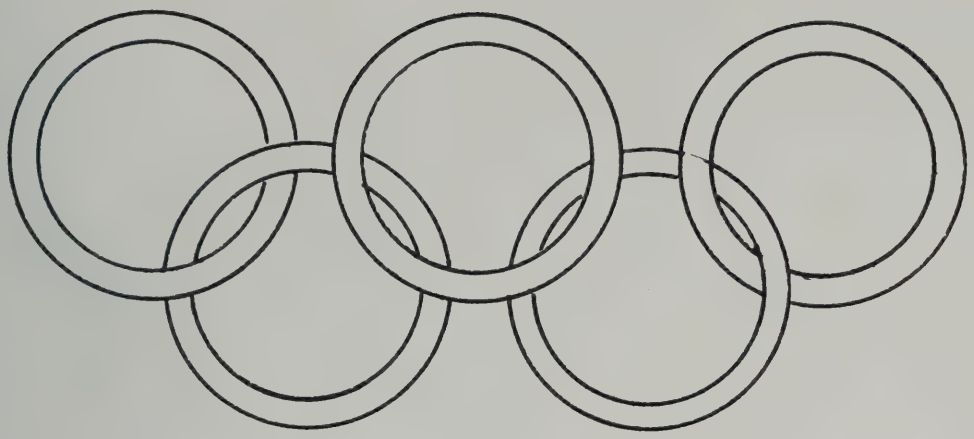

Teamwork - Basis of Democracy

THE SQUAD

Front row: Robert Silvia, Jimmy McLoughlin, Henry Cebula, Jeff Riley, Mitch Kuliga, Tom Tripp, Curt Hardy, Richie Ponte, Stan Tenters, Armand DesLauriers, Bob Lyonnais, Dave Gatonska; *middle row:* Tom Gayoski, Tommy Lopes, Ed Wilk, Joe Pelczar, Barry Meunier, Paul Therrien, Bob Kuliga, Cliff Butts, Mike Bussiere, Jim Botelho, Peter Gurney, Jesse Pacheco; *top row:* Richard Posiviata, Michael Hughes, Ernie Millette, Larry Ladinsky, Ed Oliviera, Tom Bulgar, Warren Jones, Andre Goyer, Wayne Roberts, John Scotti, Len Prevost.

FOOTBALL

The N.B.H.S. football team, under Captain Tom Tripp, enjoyed its most prosperous season in the past decade this fall, compiling a 7-0-1 record and barely missing the Class B State-Title.

After easily defeating both Providence Central and Rindge Tech, the team gained a big victory over highly-ranked Saugus. This was followed by successive victories over Chicopee, Fairhaven, and North Quincy before the heart-breaking tie with Voke. N.B.H.S. was leading with one minute remaining when Voke tied the score.

Kneeling: Assistant Coach Robert Millen, Coach Thomas Eck; *standing:* Assistant J.V. Coach Anthero Nicolau, Assistant Coach Robert Nolan, Trainer William Esancy, J.V. Coach Robert Pallatroni.

The team closed out the season by trouncing Durfee High. Bob Lyonnais' outstanding performance in this game gained him Player-of-the-Week honors for the second time during the season. Others to receive this honor were Jim McLoughlin and Henry Cebula, both members of the team's outstanding defensive unit, the "Japanese Assasins."

Lyonnais, McLoughlin, and Cebula were selected "All Bristol County"; Lyonnais, McLoughlin, and Mitch Kuliga gained All Diocesan honors.

SENIOR PLAYERS

87 Hank Cebula, 71 Clif Butts, 57 Mitch Kuliga, 81 Tom Tripp, 56 Richie Ponte, 83 Jimmy McLoughlin.

SCOREBOARD

N. B.	Opponent	
22	Providence Central	8
30	Rindge Tech	0
16	Saugus	0
14	Chicopee	0
20	Fairhaven	0
12	North Quincy	0
12	Voke	12
42	Durfee	0

Larry Ladinsky

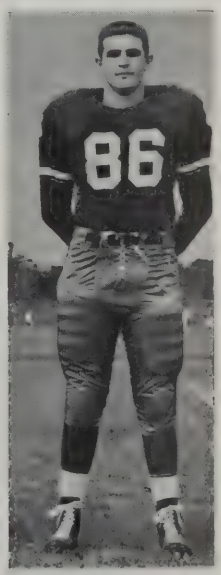

Paul Therrien

55 Joe Pelczar, 40 Pete Gurney; 85 Jesse Pacheco, 78 Bob Sylvia, 89 Barry Meunier, 54 Tommy Gayoski.

THE SQUAD

Front row: Manager Butch Higgins, Julio Cruz, Norman Johnson, Jimmy Taylor, Joe Cabral, Bruce Violante, Manny Garcia, Paul Broadmeadow, Ned Otis, Billy Hall; *middle row:* Dave Cazemiro, Jimmy Stott, Lennie Burgo, Peter Quail, Paul Belanger, Alfred Rocha, James Economos, Peter Fraga, Fred Sylvia, Bob O'Leary, Caesar Gabriel, Bob Santos, Coach Benjamin Wilson; *top row:* Jimmy Vieira, Wendell Nooth, Charlie Varnet, Billy Martin, Arne Knudsen, John Murphy, John Muraco, Tony Arruda, George Carvalho, Jimmy Crook.

SOCCER

The N.B.H.S. soccer team enjoyed a prosperous season this year, completing their schedule with a 6-2-1 record.

Led by co-captains Norman Johnson, Jimmy Taylor, and Jimmy Vieira, and with outstanding goalie Manny Garcia, the Crimsons downed rival Voke twice to win the City Championship. They were also the only team to beat Westport, doing this in their opening game.

Other outstanding members of Coach Bennie Wilson's eleven were defensemen Dave Cazemiro and John Muraco.

SCOREBOARD

N. B.	Opponent	
1	Westport	0
2	Diman	1
0	Westport	1
2	Voke	0
3	Brown Frosh	4
2	St. George	0
3	Diman	0
3	Portsmouth Priory	3
4	Voke	1

Ann Fryer, Rita Marinho, Andrea Doane, Jan Huff, Joan Wilson, Karen Rothmeyer, Elaine Lambert.

CHEERLEADERS

No seven girls in school were busier this year than the cheerleaders, led by Jan Huff, and advised by Miss Hope McFadden. Nucleus of their spirited cheering section was the Pep Squad, under the leadership of its president, Jean Thorton.

An informal Thanksgiving Day Dance at Keith Junior High was sponsored by the group, and highlighted by the presentation of a one hundred dollar scholarship to Barry Meunier for his value on the field and in the classroom. Seniors Darnyl Travers, Sandra Lemos, David Kilshaw, and Alexander ("Smitty") Smith received trophies for outstanding school spirit, as did Mitchell Kuliga and Henry Cebula for their contribution to the season's fine record. Carol Meia was selected Queen for the evening, and Cebula was chosen King.

The Cheerleaders' Tournament at Spencer on April 8 found the N.B.H.S. squad meeting competitors from fifteen or more high schools.

Front: Julio Cruz, Galen Lefever, Richard Ponte, Allen Forsythe, Edwin Murphy, Richard Monteiro, Richard LaVoie, Peter Looney, William Young, Jay Costello, John Porter, Joseph Grenn, Ray Taber, Coach Al Boucher; *middle:* Wendell Nooth, Nick Cruz, Terry Dane, Donald Parker, Kerry Bowler, Rudolph DeCruz, Charles Murray, Manuel Braga, Michael Bussiere, Armand DesLauriers, Jimmy Crook, Dave Glicksman; *rear:* Michael Hughes, William Carter, Charlie Varnet, Tom Bulgar, Peter Saulnier, Art Rezendes, Ed Oliveira, Dickie Silvia, Tommy Lopes, Frank Nightingale, Curt Hardy.

TRACK

The '59-'60 school year found the Crimson track team completing its third consecutive undefeated indoor track season. Both Tabor and Needham were downed in dual meets; in the latter encounter, Billy Young broke John Silveira's mile record, finishing in 4:38.

Spring track featured Co-captains Richie Monteiro in the half-mile and Richard LaVoie in the mile. Other milers included Billy Young and Ed Murphy; leading half-miler was Peter Looney, who had placed third in the State Meet 1000. Leo Chausse and Danny Silveira entered the 440. Sprint contestants were Tommy Bulgar, Armand DesLauriers, John Porter and Rudolph DeCruz.

Competitors in field events were as follows:

Pole Vault	Galen Lefever, Mike Bussiere
Javelin Throw	Bob Pastie, Mark Ricard
Shotput	Richie Ponte, Stan Tenters
High Jump	Frank Nightingale, Dickie Silvia, Jimmy Crook, William Carter
Hurdles	Joe Grenn, Art Rezendes

New Bedford went into the spring meet against Fairhaven with high hopes of repeating last year's victory over a previously undefeated team. For this win, New Bedford was largely indebted to miler Richard LaVoie, and to the relay team of Gerry Fortier, Ed Sylvia, Leo Chausse, and Curt Perry.

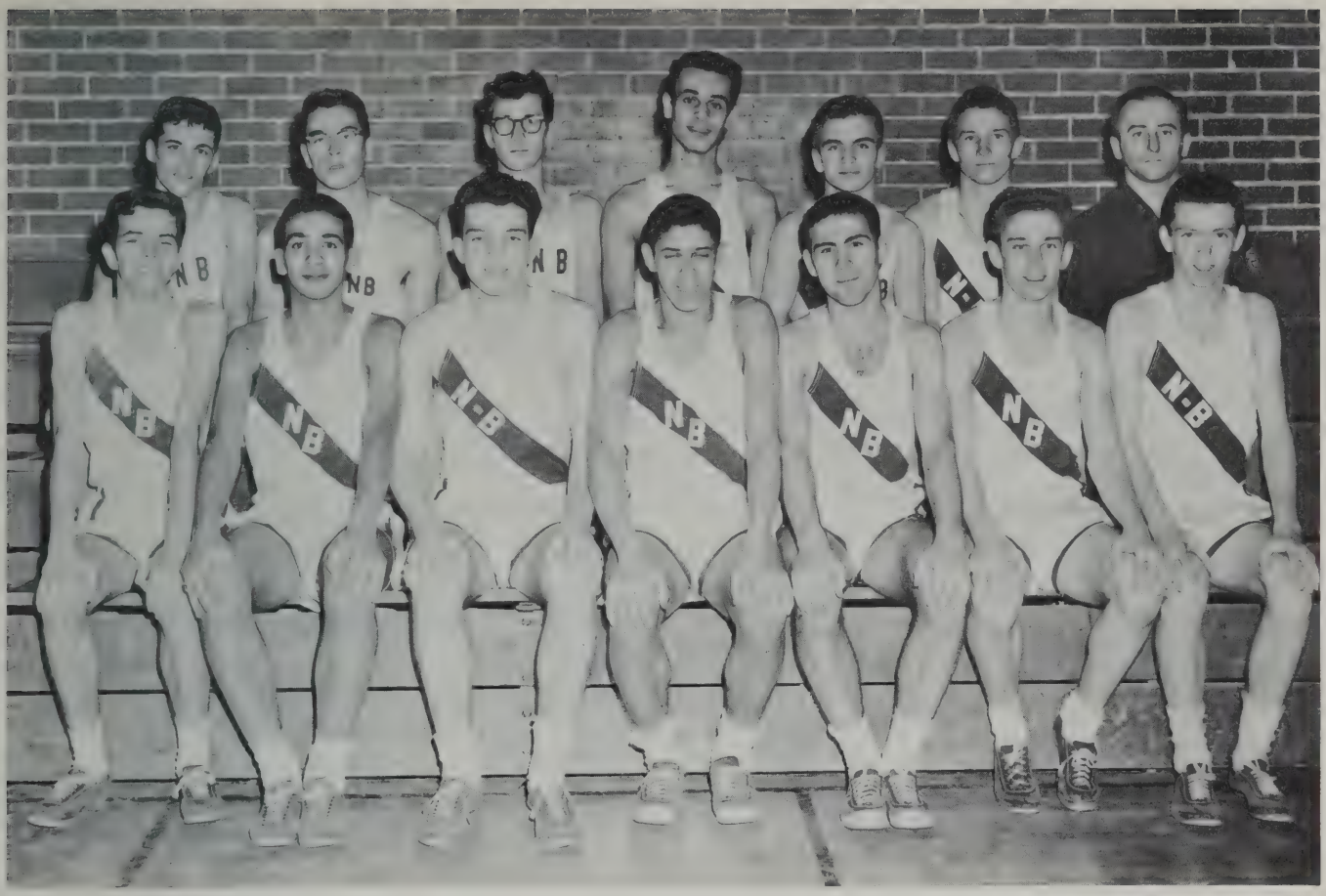

Front: Jay Costello, Nicholas Cruz, Edwin Murphy, Richard Monteiro, Richard LaVoie, Peter Looney, William Young; *rear:* Terry Dane, Donald Parker, Kerry Bowler, Rudolph DeCruz, Charles Murray, John Porter, Coach Albert Boucher.

CROSS COUNTRY

The year 1959-'60 yielded another strong season for Coach Al Boucher's Cross Country team. With only two returnees from last year's State Championship team, N.B. lost only one of five dual meets; Needham defeated the Crimson contingent, while Boston English, Boston Latin, Boston College High, and Brockton bowed to the Whaling City.

Crimson runners were tied for second place in the State Meet with Salem, Lawrence Central winning first place.

Leading the team were Co-Captains Richard Monteiro and Richard LaVoie, and brilliant sophomore Peter Looney. Other outstanding members of the group were seniors Ed Murphy, and juniors Jay Costello, Billy Young, and Nicholas Cruz.

Front: Richard Ponte, Thomas Tripp, James Taylor, Mitchell Kuliga, Richard Munson, Mark Stuart; *rear:* Manager William Harrison, Richard Silvia, Barry Meunier, Bruce Violante, Ramsey Hunter, Robert Kuliga, Frank Nightingale.

BASKETBALL

The N.B.H.S. basketball team, under Coach Stanley Grabiec, enjoyed an outstanding season this year, compiling an overall 13-3 record. Two of the losses came at the hands of Lawrence Central Catholic, one of these a post-season defeat in the quarter-final round of the Tech Tournament.

Playing more than half of its games against teams from Western Massachusetts and Rhode Island, the Crimson, with Mitch Kuliga and Jimmy Taylor as co-captains, compiled an eight-game winning streak before bowing to county rival Durfee. Then followed a sound defeat of Lawrence Central, the team which was later to oust New Bedford from the tourney.

The ball-handling and dribbling of guard Jimmy Taylor and the fine shooting and rebounding of center Richie Munson sparked the team throughout the season. Sound defense by guards Bruce Violante and Barry Meunier, plus the shooting of Mark Stuart and the rebounding of Tom Tripp, also contributed to the fine season.

SCOREBOARD

N.B.	Opponent		N.B.	Opponent	
65	Worcester Trade	46	32	Durfee	34
53	Brockton	51	84	Lawrence Central	68
89	Rogers	48	61	Sacred Heart	42
66	Alumni	45	82	Leominster	67
74	Turners Falls	39	89	St. Stephen	70
60	Greenfield	41	56	Lawrence Central	57
57	Sacred Heart	43	57	Brockton	44
69	Hope	63	59	Lawrence Central	62

Barry Meunier, Bruce Violante, Jimmy Taylor.

SENIOR PLAYERS

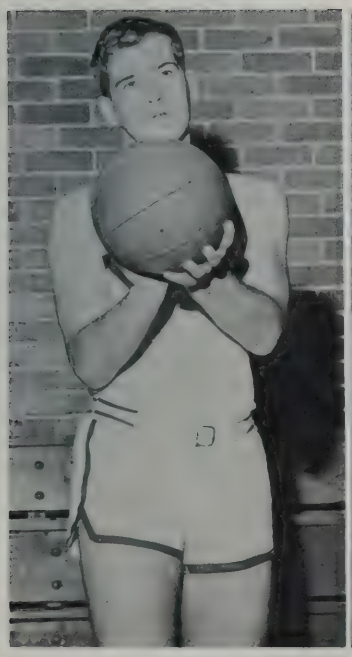

Tom Tripp

Richie Munson

Richie Ponte

Mitch Kuliga

Front: Maryanne Murphy, Jane Aulisio, Janet Torres, Cynthia Horsfall, Lorna Walker, Marilyn Cairns, Nita Eck, Jean Thornton; *standing:* Manager Joyce Mogilnicki, Hilda Gibau, Florence Barksdale, Sandra Lemos, Coach McFadden.

GIRLS' BASKETBALL

The girls' basketball team, coached by Miss Hope F. McFadden, won the Bristol County League championship again this year. New Bedford had won 21 straight games before dropping the 22nd to Case, tying them for top League honors. New Bedford won the play-off and the league title for the second year in a row.

High scorers were Jean Thornton and Lorna Walker with 30.8 and 22.3 point per game averages, respectively. Outstanding defensive performances by guards Cynthia Horsfall and Jane Aulisio held the opposition's score low, while the forwards advanced the N.B. score. Co-captains were Seniors Cynthia Horsfall and Lorna Walker. The season's record was 12 wins and one loss.

SCOREBOARD

N.B.	Opponent	
76	Dighton	27
63	Fairhaven	33
69	Taunton	62
84	Jesus Mary Academy	17
86	Durfee	47
71	Dominican	24
76	Somerset	33
73	Westport	21
58	N.B. Vocational	25
63	Dartmouth	26
72	Mt. St. Mary Academy	41
54	Case	55
32	Case (playoff)	27

High scorers Thorton and Walker.

Front: Janet Torres, Irene Gatonska, Patricia Tryznadel, Judith Wright, Jan Huff, Marjorie Ward, Leslie Mitchell, Arlene Benlifer, Sandra Lemos, Judith Parker; *rear:* Carlene Couto, Betty Ann Tripp, Jane Aulisio, Nancy Laflamme, Lorna Walker, Nita Eck, Maryanne Murphy, Gloria Smith, Marilyn Cairns, Hilda Gibau.

FIELD HOCKEY

The development of new and extensive facilities at Sargent Field this past year made possible the formation of a girls' field hockey team, which played two games each against Dartmouth, Somerset, and Westport Highs. It was not surprising that New Bedford failed to win in its first season's play; as more experienced players take to the field next year, a better record is anticipated. Miss Hope McFadden coached the team captained by Jan Huff.

VOLLEYBALL

The volleyball team, with Miss Hope McFadden as coach and Jane Aulisio as captain, finished the season with a 7-3 record. Hilda Gibau shone as star player, backed by the skillful playing of seniors Marilyn Cairns, Janet Conlon, Jean Thornton, and Lorna Walker.

SCOREBOARD

N.B.	Opponent		N.B.	Opponent	
18	Case	9	11	Dartmouth	8
11	Taunton	12	11	Sacred Heart	3
10	Westport	13	9	Durfee	8
16	Dighton	2	8	Somerset	15
17	Fairhaven	8	17	Dominican Academy	4

Front: Brian Crete, Dennis Varney, Bruce Arrington, Daniel Cardoza, Robert Burgess, Alan Langton, Ronald Jason, Robert Munroe, Kenny Oliveira, Robert Sylvia, Angelo Rego, Coach Al Boucher; *center:* Robert Carter, Ronald Barrows, Louis White, Anibal Fernandez, Robert Pastie, Mike Bussiere, Abel Leite, Gordon Edge, Peter Quail, Richard Correia, Raymond Roderigues, Manuel Braga; *rear:* Randall Trudelle, Leslie Hewett, Richard Settele, David Rumney, Raul Rozario, Donald McQuilkin, Ernie Millette, Dennis Aspden, Henry Stasiun.

GYMNASTICS

The N.B.H.S. gymnastics team in its third year of competition won four straight dual meets and then went on to win the State Championship at the Framingham High School gym. Previously, Coach Al Boucher's gymnasts had defeated Wellesley, Framingham, Andover, and Mansfield in dual competition.

The team, co-captained by Alan Langton and Ronald Jason, featured three state champions: Dennis Varney, who set a new high school rope-climbing record in the State Meet, and Robert Burgess and Leslie Hewitt, state champs on the flying and still rings respectively. Other members finishing high in the State Meet were Daniel Cardoza, who took second place on the ropes, and Mike Bussiere, who took second on the long horse.

Underclassmen contributing to the fine season's record were Dennis Varney, Brian Crete, Leslie Hewitt, Mike Bussiere, Brian Fish, Louis White, Ronald Barrows, Ray Roderiques, and Robert Pastie.

Among the seniors, Bruce Arrington did outstanding work on the side horse, as did Angelo Rego in tumbling. Others with multiple specialties were:

Robert Burgess – Flying rings, long horse, ropes
Daniel Cardoza – Still rings, side horse, ropes
Ronald Jason – Side horse, long horse, free exercise
Alan Langton – Still rings, flying rings, high bar
Robert Sylvia – Still rings, parallel bars

OFFICERS AND SENIORS

Kneeling: Robert Oliveira, Anibal Medeiros, Barry Friedman, Richard Levine, Steve Salon, Edward Sanchez, James Texeira, Charles Frank; *standing:* Gail Fuller, Ann McGinnis, Doris Sylvester, Patricia Ezyk, Sandra Misiaszek, Anne Tavano.

RIFLERY

RIFLE CLUB

President ..... Anibal Medeiros
Vice-President ... Robert Oliveira
Secretary ..... Muriel Finch
Treasurer ..... Charles Frank
Publicity ..... James Teixeira
Range Officers ... William Sylvia
David Soelle
Adviser ... Capt. Roland Peixotto

This year, riflery was broadened in scope to include teams of interested boys and girls in the student body, as well as the older established R.O.T.C. team. The best shots from the three groups made up the school team.

In school-and-school matches, New Bedford fired against Gloucester and Rogers Highs, and against Tabor, LaSalle, and DeLaSalle Academies. Crimson placed third among the twenty-two teams in the N.R.A. Intersectionals.

In postal matches, New Bedford lost to New York Military Academy, and defeated Manlius. In the XIII Corps Trophy Match, New Bedford placed second among all high school teams in New England and New York. A third place among all schools in the 1st Army Area won for Crimson the right to fire in the Army National R.O.T.C. Matches.

M/Sgt. John R. Duff of the R.O.T.C. Staff was instructor for all rifle teams.

R.O.T.C. TEAM

Kneeling: Robert Naile, Robert Oliveira, Bernard Gould, David Soelle; *standing:* Charles Frank, James Texeira, Oscar Forand, Paul Adamowski, Robert Duff, Anibal Medeiros, William Serpa.

1959 TEAM

Seated: Ernest Torres, Robert Kegresse, Jack Ward, Joe Sylvia, Robert Parker, Ken Goodhue, Bruce Violante, Joe Pelczar; *second row:* Coach William Chapman, Russell DeSouza, Bob Lyonnais, Barry Meunier, Larry Correia, James Vieira, Manuel Martinez, Felix Swintak, Ed Rish, Coach Charles Luchetti; *rear:* Manager Joel Melanson, Manager William Harrison, Bobby Harrison, Manager Alan Hayes, Manny Sumares.

1959 BASEBALL

Coach Charlie Luchetti's baseball team enjoyed an outstanding 1959 baseball season, compiling a 14-1 record, the only loss coming at the hands of Somerville in the State Tournament.

Coach Luchetti, Capt. Ward, Asst. Coach Chapman.

The Crimsonites won twelve straight games before this loss, largely on the tremendous pitching of Bob Parker (10-1), and the timely hitting of Joe Sylvia, Ernie Torres, Jack Ward, and Bruce Violante. Another key to the team's showing was the solid defensive play and strong bench that the team had.

The day following the loss to Somerville, the Luchetti's bounced back with a 3-2 win over Durfee on Bob Lyonnais' squeeze bunt. This was their second victory over Durfee during the season — a feat not accomplished by many N.B.H.S. teams in recent years.

Parker, Torres, Ward, and Lyonnais were all selected to the All-Bristol-County team.

BACKBONE OF THE '60 TEAM

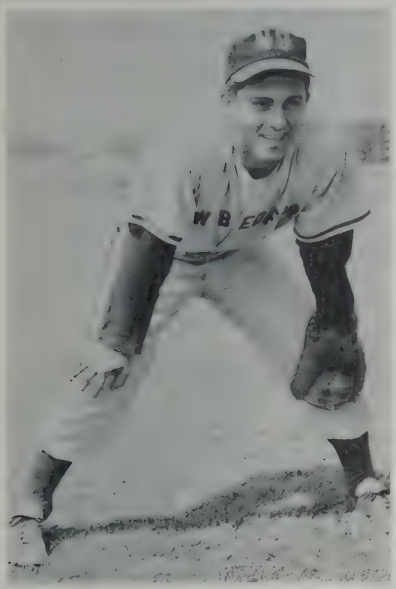

Ken Goodhue

SCOREBOARD

N.B.	Opponent	
7	Providence Central	1
9	Barnstable	0
27	North Quincy	2
4	Turners Falls	1
15	Barnstable	1
15	Somerset	1
6	Durfee	1
6	Weymouth	1
7	Voke	0
9	Voke	0
18	North Quincy	0
8	Weymouth	6
1	Somerville	3
3	Durfee	2
8	Fairhaven	0

Barry Meunier

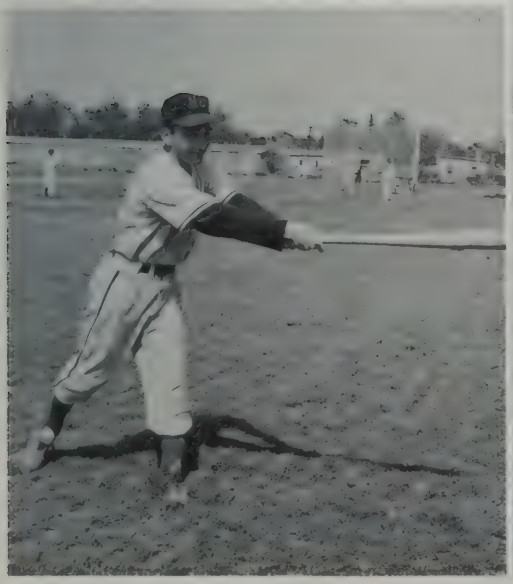

Joe Pelczar

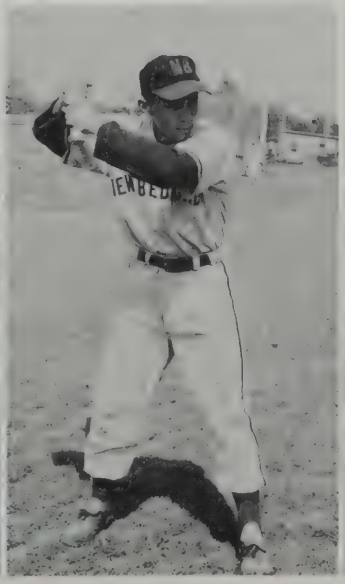

Bruce Violante

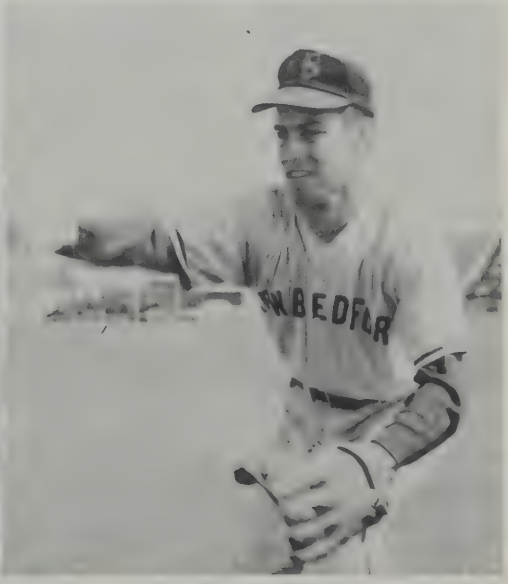

Jimmy Vieira

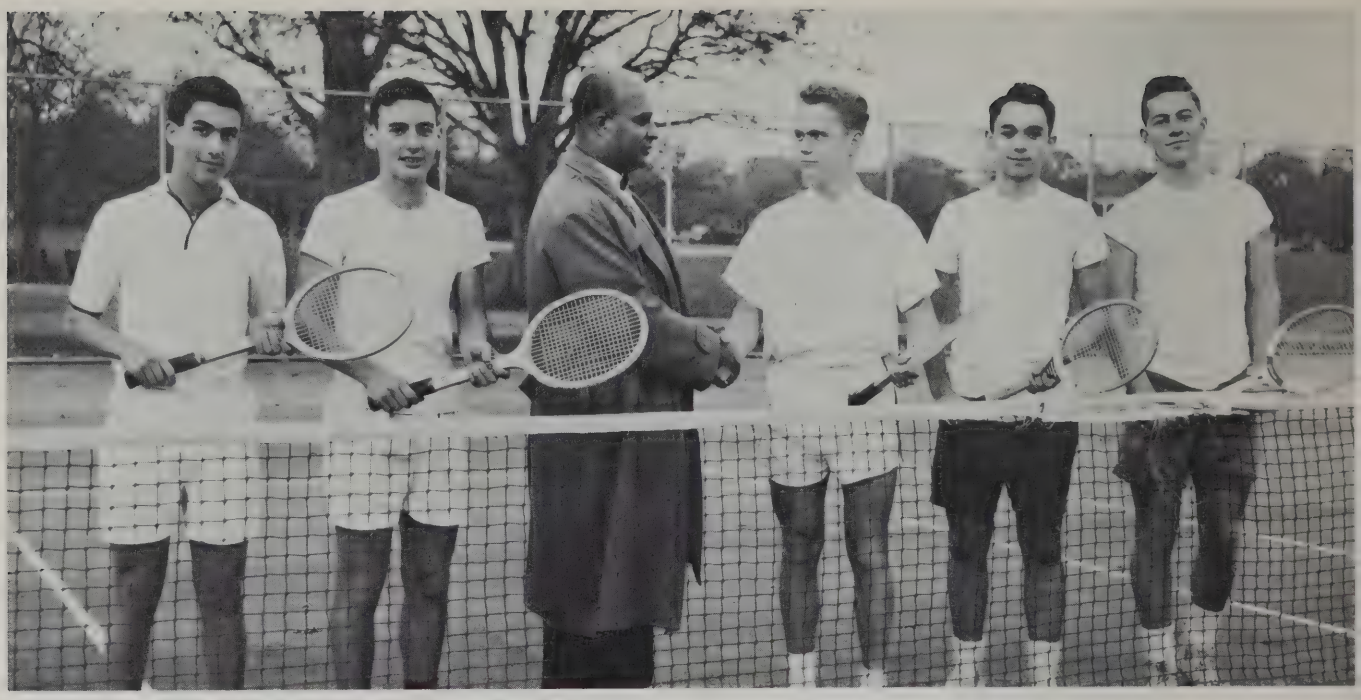

Lester Mindus, Steven Lefkowitz, Coach Bonner, Peter Griffin, Stephen Salhus, Gerald Solfvin.

TENNIS

The 1959 tennis team, coached by Walter Bonner, ended its season with a 6-3 record. Two encounters with Fairhaven saw each school winning once. The only other losses were to DeLaSalle and Providence Country Day.

This year, an increasing number of sophomore candidates made necessary the addition of a second team with a full schedule. Returning to the team this season were Stephen Hurwitz, Steven Lefkowitz, Lester Mindus, Stephen Salhus, Gerald Solfvin, Peter Griffin, and James Carvalho.

GOLF

Peter Bass

Charles Mendell

Richard Begnoche

The N.B.H.S. golf team enjoyed another winning season in 1959, compiling a 13-2 record and placing first in the Bristol County League. The only losses were to Dartmouth High and Tabor Academy. Coach Stan Grabiec's golfers also won the annual Golf Outing of the Bristol County League, with Dick Bures taking first place.

For the '60 season, Coach Grabiec had good material in returning seniors Richard Begnoche and Peter Bass, plus juniors Charlie Mendell and Paul Bass.

INDOORS

OUTDOORS

IN THE GYM

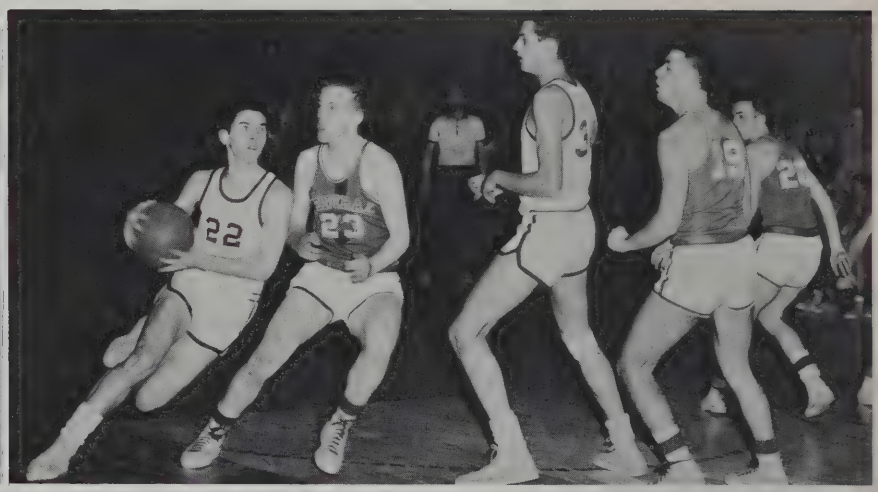

AT THE FIELD

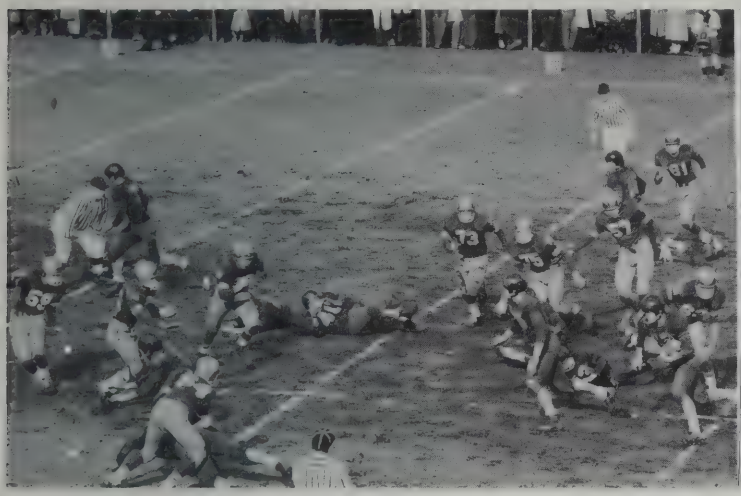

Faculty Manager Bonner

Young Americans at Work and Play

JUNIOR PROM

"APRIL SHOWERS"

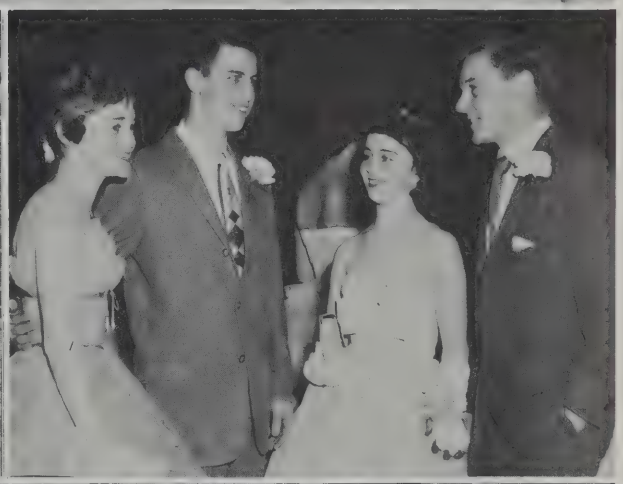

GLIMPSES OF

OUR SENIOR YEAR

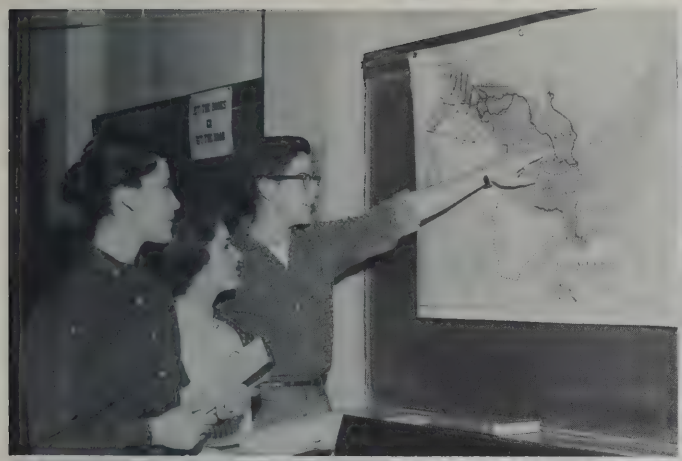

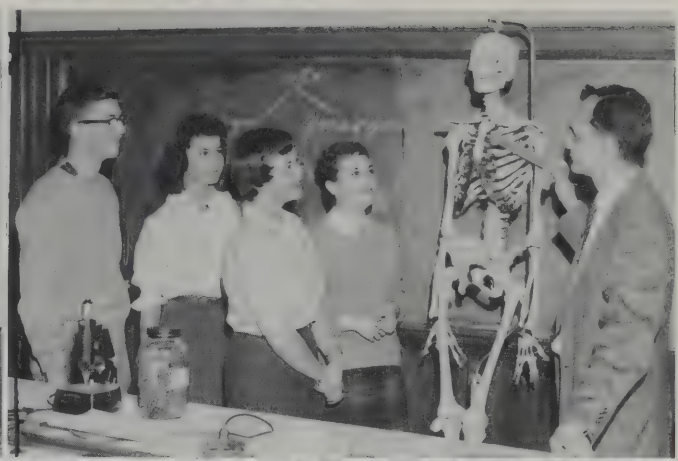

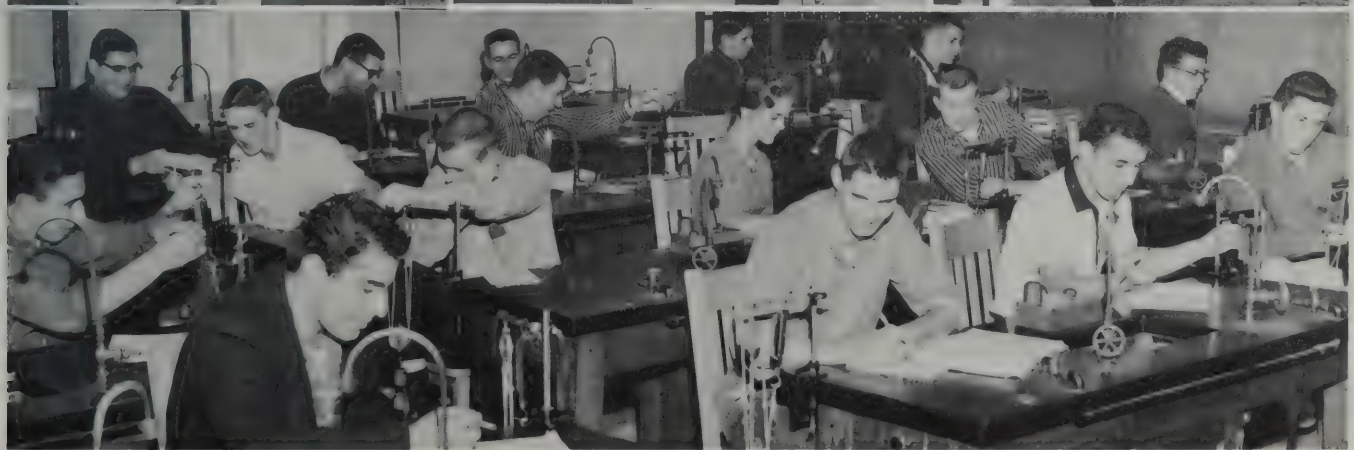

R.O.T.C. MILITARY BALL

GAMS VALENTINE BALL

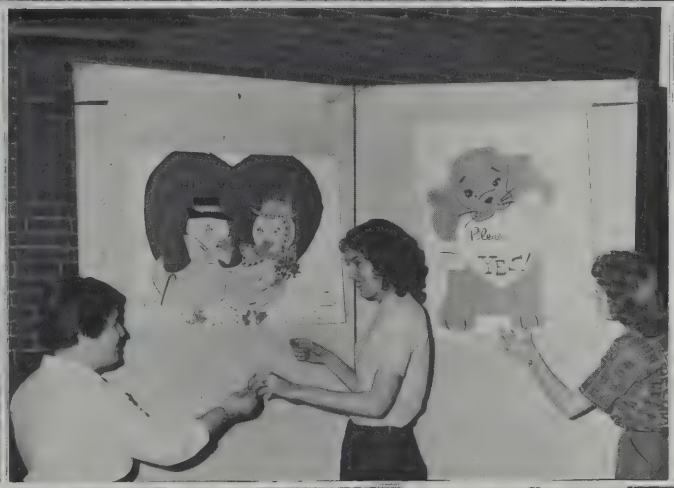

PART-TIME JOBS

AIDS FOR CLASSES OF '59 AND '61

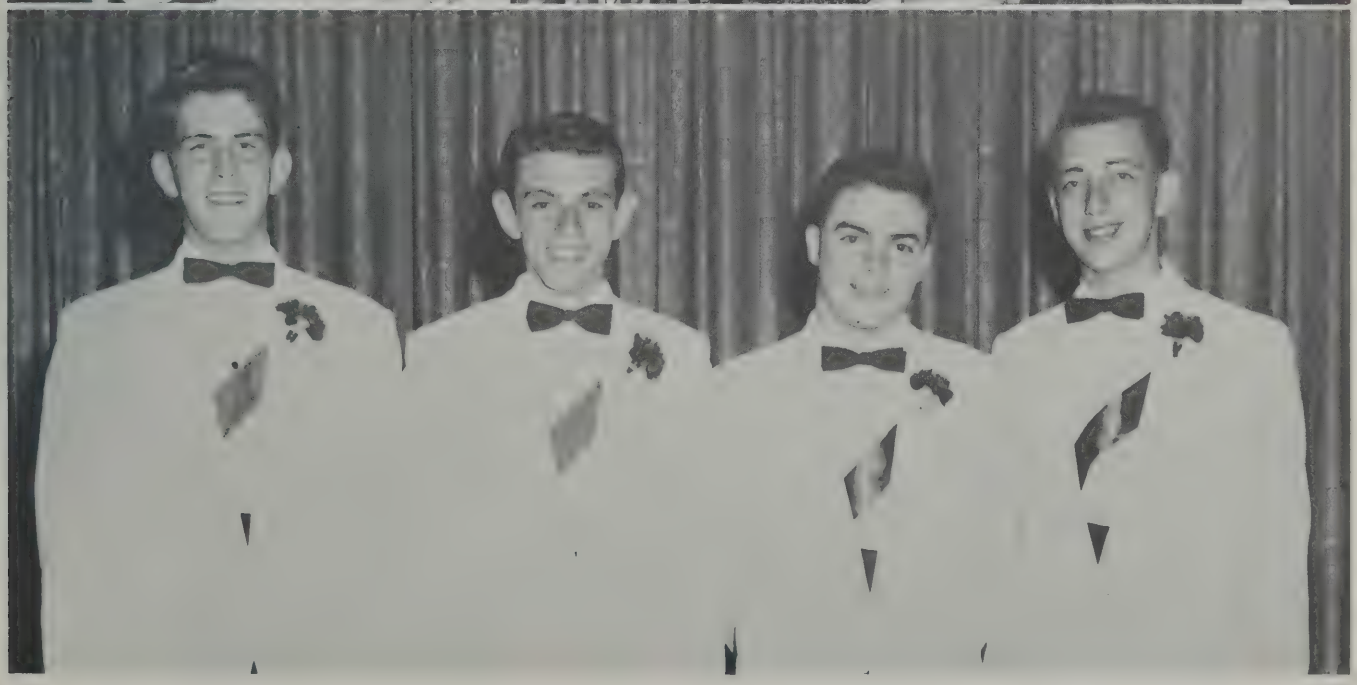

SENIOR PARTY

AT LINCOLN PARK

Memories That Go With Us

The respect held for Barry Meunier
The good manners of Roberta Taylor and Balraj Purewal
Hiroshi's shy greeting
Carole Burke and her crazy little T-bird
Jean Thornton's imaginary friends, Agnes and Ophelia
The pixie-like charm of Jocelyn Goddu
Wayne Miggins' dancing feet
Delila Souza's concentration when curling eyebrows
Jim McLoughlin's friendly grin
The freckles on Tommy Davidow's nose
The brief cases hung from the Nunes twins' arms
Marsha Ashley's interest in horses
The grace of Sandra Balestracci and Carol Meia
The helpfulness of Albert Christopher and Amy Roderigues
Janet Conlon's school-loving dog, Prince
The quiet capability of Susan Drinkwater
William Ferguson's fondness for tuna fish
Richard Guilbeault and his cigars
Walter Ryder's devotion to the Detroit Tigers
Jimmy Taylor's fancy dribbling
The intellect and varied talents of Georgianna Pimentel
Elaine Suchnicki's serenity
Rita Marinho and her "situations"
The way Paul Bernard blushes
The unassuming manner of Paul Broadmeadow
Pauline Vermette's dimples and twinkling eyes
The blue eyes of Elaine Nevins and Pat Belmore
Ronnie Sylvia and his comedy act
The lovely voices of Cynthia Kruger and Carole Tallman
George Xifaras and his wild drum-playing
The sports interests of Jane Aulisio, Lorna Walker, and Marilyn Cairns
Florence Barksdale and her guitar
Sandra Rimmer's p. j. parties
The sweetness of Carol De Balsi
Fun-loving Irma Sachs and her Ford
Leonard Nisbet and his "Anyone for cards?"
Darnyl Travers' pep and engaging personality
The warm smile and sincerity of Jan Huff
The streaks in Mary Ann Correia's hair
Barbara Saunders' skill with a needle

Memories That Go With Us

Donald Ramos and his prize-winning essay on Schweitzer
Katherine Tyler's efficiency behind the fountain
Janet Ryder's lovely auburn hair
The huge appetites of the football squad
Betty O'Neill's pictures and report on the Philippines
The sterling characters of pals Ronald Wyzga and Paul Labine
Lorraine Flor's courtesy and friendliness
The poise and good taste of Linda Lawton
The leisurely speech of Buzz St. Aubin
The music of Pat Sweeney's accordion
The giggles of Elaine Botelho, Debby Kroudvird, and Leanette Bessette
The daintiness of Martha Pyteraf
The dependability of Eleanor Helgeland and Eugene DesLandes
Kathy Gordon's wonderful disposition
Two who are "tops": David Nelson and Stanley Brown
The neat appearance of Betty Lou Carvalho
Donald Duff's interest in drums and cars
The smiles of Judy Wright and Ann Fryer
The wink that accompanies Cathy Almeida's greetings
The fresh beauty of Janice Polar
The fun created by Phyllis Kroudvird and Carol Castellina
Bill Borges' even temperament
The beautiful dark eyes of Venetia Katsoules and Phyllis Mello
Jane Booth's reserved manner
The natural dignity of Gail Fuller, Linda Kaplan, and Jean Reed
The lovely coloring of Pat Stankiewicz
Dennis Maniatis' spirit of co-operation
The all-'round perfection of Beverly Botelho
The way Ken Goodhue gets along with everyone
Glenn Carew's pride in his medals
Eddie Sanchez' megaphone and Philip Boyle's trumpet at games
Ray Hamby's dis-interest in poetry
Joan Wilson's wonderful combination of seriousness and fun
The reliability of Barbara Souza and Margie Gerrish
Evelyn Kobza's sparkling eyes
Mitch Kuliga's moments of solitude before a game
John Vieira and his never-ending theories
Nancy Walsh's resemblance to the Campbell Kid
The beautiful carriage of Pauline Ramos
and
The boy we're proud to have as leader — our Jimmy!

OUTSTANDING CITIZENS

Left to right: Richard Levine, finalist in National Merit Scholarship Program; Barry Meunier, delegate to Good Government Day at State House; Lorraine Flor, D.A.R. Good Citizen; Beverly Botelho, Southeastern Massachusetts winner of V.F.W. Essay Contest on Democracy; Darnyl Travers, winner of Brotherhood Award, in program sponsored by National Conference of Christians and Jews; James Medeiros, winner of the Dr. Hammon Wollison Memorial Award for outstanding citizenship.

Floor level: Linda Lawton, secretary of Southeastern Branch of Student Councils; Jan Huff, delegate to Girls' State at Bridgewater; *middle row:* Eleanor Helgeland, delegate to Conference on the Atom; Mary Ronan, winner of Betty Crocker Homekeeper's Award; *rear:* Ronald Wyzga, delegate to Conference on the Atom and winner of summer scholarship to Philips Andover.

Left to right: Robert St. Aubin, delegate to Youth Citizenship Conference at Tufts University; Robert Sylvia, winner of United Nations Contest Award; Ray Hamby, winner of Harvard Club Book; Beverly Daniels, delegate to Youth Citizenship Contest at Tufts; Betty O'Neill, A.F.S. Summer Exchange Student to Philippines; Patricia Stankiewicz, winner of College Club Book; Joseph Pelczar, delegate to Boys' State at Amherst.

The following essay by Beverly Botelho won first prize in Southeastern Massachusetts, in an oral contest sponsored by the Veterans of Foreign Wars in their effort to arouse citizens to the full appreciation of Democracy.

"I SPEAK FOR DEMOCRACY"

I heard a bell chime on a quiet Sunday morning, I heard the clamoring words of a senatorial candidate, I saw a red, white, and blue flag flutter gaily over a baseball diamond. I witnessed freedom and democracy at work!

These things may seem to you small and insignificant, but to me they meant a little more than an appreciation for sight and hearing.

The bells on Sunday gave me a feeling of warmth and security. My country was going to church and praying to her God, not to one church, but to any and every church that the individual wished.

The clear loud voice made my heart swell with excitement and wonder, to know that even I could be there, pleading for election, offering my service.

The flag caused a lump to form in my throat and pride to swell in my heart. This is my country, and all she stands for is what I stand for. As my flag flutters in pride, so can I stand as an individual.

I suppose I may never become president of this great country, although I firmly believe in the intelligence and leadership of women. But I do know that I, like my elders, shall one day attain the magical age of twenty-one and, besides many other privileges, obtain the right to vote. I consider this one of my most cherished future duties. Where else can an individual have such a hand in government, even though he is only one of millions? Yes, my one vote will be important to the safekeeping of our democracy!

And in what land can I complain so fiercely about the government as here? In this democratic nation, I can say all I wish through letters in newspapers and letters to my congressmen. I can complain and criticize until I am blue in color, and maybe something will be done. And even then I would not give up if nothing were done. I would say to myself, "Girl, if you are one, they will ignore you; but if you are many, the lament is loud." So I would obtain a paper and proceed to gather the names of petitioners who agree with me. I am sure we would not be ignored!

Democracy is such a basic part of my life I do not think I could live without it. With it, I believe the American people can never be repressed — maybe physically, but never, never, mentally and spiritually.

Democracy is everywhere about me. I have become accustomed to it, and some may say I do not appreciate it for this reason. Such a statement could never be true! One can not help but appreciate the little things which make up his life.

The bells, the words, the flag! We may repress or forget to express our appreciation of the democracy they represent, just as we fail often to show our love for those we hold dear; but there are times when we do remember and we let our feeling of appreciation come to the surface, let ourselves remember when our flag is lifted or our anthem is sung. Then my heart fills with pride and warmth and love for this great democracy of the United States, and I am glad that I am here.

Autographs of Underclassmen

3 9066 00057 0826

1910
NEW BEDFORD HIGH SCHOOL